28th Annual

VIRGINIA TECH™

HOKIE HARVEST SALE

Friday, OCTOBER 28, 2022, 6:30 PM

Alphin-Stuart Arena • Blacksburg, VA

28th Annual

VIRGINIA TECH

HOKIE HARVEST SALE

Friday, OCTOBER 28, 2022

Alphin-Stuart Arena • Blacksburg, VA

Sale Time @ 6:30 pm EDT (Alphin-Stuart Arena)
Virginia Tech, Blacksburg, Virginia

SALE DAY PHONES:

Dan Eversole (540) 641-0295 **Chad Joines (540) 557-7263**
Thomas Carper (540) 336-2737 **Ken Brubaker (540) 908-5799**

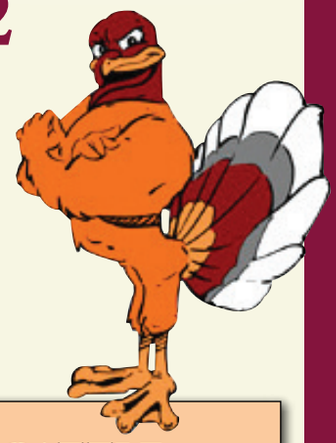

Sale Manager:
2022 Livestock Merchandising Class

Ring People:

Julie Dowdy, Fort Chiswell, VA	Senior	APSC
Nicolas Guillamon, Gaithersburg, MD	Junior	AAEC
Adam Kiem, Springfield, VA	Senior	AG TECH
Jenna Marston, East Kingston, NH	Senior	APSC/DASC

Sale Clerk:

Karlynn Goforth, Max Meadows, VA	Senior	APSC

Sale Consultant:
Col. Ken Brubaker, Brubaker Sales and Marketing LLC, Harrisonburg, VA

Sale Advisor:
Dr. Dan Eversole

Auctioneer:
Col. Thomas Carper, Vevay, IN

Cattle Photography and Video:
Carrie B. Joines Photography, Blacksburg, VA

Special Representatives:

Dr. Timothy Sands	President, Virginia Tech
Dr. Alan Grant	Dean, College of Agriculture and Life Sciences
Buddy Shelton	President, Virginia Angus Assn.
Brian Kidd	President, Virginia Charolais Assn.
Roy Dean	President, Virginia Hereford Assn.
Chad Joines	President, Virginia Simmental Assn.
Brandon Reeves	Executive Director, Virginia Cattlemen's Assn.

Publications Representatives:

Reece Tuckwiller	Regional Manager, American Angus Assn.
Tommy Coley	Eastern Region, American Hereford Assn.
Doug Parke	Eastern Region, Board of Trustees, American Simmental Assn.
Floyd Wampler	SE Representative, American-International Charolais Assn.

72 BEEF CATTLE

(Registered Purebreds and Commercial)

7 purebred spring pair splits
5 fall-calving purebred cows
1 purebred bred heifer
2 purebred spring-calving cows
7 spring-calving commercial heifers
6 fall-calving commercial cows
26 breeding-age bulls

5 QUALITY YOUNGSTOCK HORSES and 2 RIDING-AGE HORSES (ONLINE AUCTION)

Two Jockey Club weanling geldings
APHA tobiano weanling gelding
2012 Appendix Quarter Horse Equitation Program Mare
2008 Thoroughbred Equitation Program Gelding
AQHA yearling gelding
AQHA 2-yr-old mare
(BIDDING OPENS OCTOBER 15th AND CLOSES 6PM OCTOBER 28th)
LIVE VIEWING OF SALE HORSES 12-6PM OCTOBER 28th
Auction site: https://horsesales.cals.vt.edu/
For additional sale horse updates:
https://www.facebook.com/VirginiaTechEquine/

BRUBAKER Sales & Marketing LLC

KEN BRUBAKER
5815 N. Valley Pike
Harrisonburg, VA 22802
540/908-5799
ken@brubakersales.com
www.brubakersales.com

Dear VT Friends,

Welcome to the 28th Annual Sale. This sale is always a highlight every year. The students and the cattle are some of the best in the country.

This year's offering is one of the best yet. The females come to the head of the class and the bulls offer calving-ease with power to produce profits for you.

We are here to help, so please do not hesitate to contact us. This year you can bid on the phone, internet, or in person.

Go Hokies !

Ken Brubaker

COLLEGE OF AGRICULTURE AND LIFE SCIENCES
SCHOOL OF ANIMAL SCIENCES
VIRGINIA TECH.

Dr. Dan Eversole
3250 Litton-Reaves Hall (0306)
175 West Campus Drive
Blacksburg, VA 24061
Office: (540) 231-4738
Fax: (540) 231-3010
deversol@vt.edu
www.apsc.vt.edu

Welcome back to Virginia Tech and the 28th Annual Hokie Harvest Sale. My Livestock Merchandising class and I are very thankful to our valued customers, supportive alumni, former students, and avid supporters who have been extremely important to us along the way. The Hokie Harvest Sale has certainly weathered the test of time and continues to be a very relevant and meaningful course in the curriculum for the School of Animal Sciences. Over 1,900 students from various majors and colleges have enrolled in this course since its inception in 1995 and have later become industry leaders and prominent livestock producers. Don't miss out on this opportunity to witness our future industry leaders in action!

The Hokie Harvest Sale has developed a significant reputation over the years for selling high quality, university-owned livestock and is unique to this land-grant university because it has been organized and managed by students in an experiential learning environment. Both two- and four-year students have gained "hands-on" experience in sale management, budgeting, advertising, cataloging, clerking, and livestock photography. Forty-five students have worked extremely hard in the planning and preparation of this year's production sale, which includes a live auction of 72 head of registered and commercial beef cattle and seven quality horses being sold exclusively through an online auction at **https://horsesales.cals.vt.edu**. Additional updates on all sale horses can be found at **https://www.facebook.com/VirginiaTechEquine**.

Our commitment to our customers has always been to provide cattle that are profitable in a variety of situations. The beef cattle program strives to raise the most predictable genetics available and will feature both purebred and commercial beef cattle. Breeders of purebred Hereford, Simmental, Charolais, and Angus cattle will be able to select AI-sired progeny from a cross-section of the VT Beef Cattle herd. The purebred females are sired by and mated to recognized, proven, and popular breed-leading AI sires and will provide a golden investment opportunity for those who have limited AI knowledge or expertise. These females combine curve-bending GE-EPDs with proven production records while our promising herd sires stem from predictable cow families. All seven spring-born calves will sell separately from their dams. A strong set of commercial cows (both fall and spring-calving) and bred heifers of SimAngus origin will also be offered. SaleRing.live will provide online bidding for the cattle sale if you feel more comfortable with that format. If so, you must register at **www.salering.live/register** at least 15 minutes before the sale using Google Chrome in order to watch/bid online in real-time. Complimenting this service, video is available on all sale cattle which can be accessed at **https://www.apsc.vt.edu/facilities0/beef-center.html** or at **www.salering.live**. Sale cattle will be on display throughout the week of the sale but will not be brought into the sale ring which is different from earlier years.

Our equine program is selling an excellent online offering of five quality youngstock and two riding-age horses. Please join us as we showcase these well-bred horses from 12-6 PM on sale day. The online auction will be open for bidding on October 15th and will close promptly at 6:00 PM on October 28th.

The School of Animal Sciences takes great pride in our university, our livestock, and especially our students. We encourage you to 'Come and Experience the Harvest' on Friday, October 28th and get to know this great group of future industry leaders. Funds generated from the Hokie Harvest will continue to provide funding critical to the survival of departmental programs. Many thanks to all of you for your past support and interest in our beef cattle and equine teaching programs. We are committed to making you a satisfied customer and are here to assist you in any way we can.

Sincerely,

Dan Eversole, Director
Beef Cattle Programs

Chad Joines, Director
Beef Cattle Operations

VIRGINIA POLYTECHNIC INSTITUTE AND STATE UNIVERSITY
An equal opportunity, affirmative action institution

HokieHarvest_Catalog2022.indd 1 10/3/22 8:47 PM

HEADQUARTERS FOR PRE-SALE CATTLE VIEWING (APPT ONLY):

Beef Cattle Center and Alphin-Stuart Livestock Arena, 500 Plantation Road, Blacksburg, Virginia

BEEF CATTLE:
Dr. Dan Eversole: (540) 231-4738 (o), (540) 641-0295 (cell), **deversol@vt.edu**
Mr. Chad Joines: (540) 231-6280 (barn office), (540) 557-7263 (cell), **cjoines@vt.edu**

HORSES:
Ms. Natalie Duncan: (540) 231- 4366 (o); (703) 473-2068 (cell), **nbduncan@vt.edu**

SALE DAY ACTIVITIES:
Noon – 6:00pm.....Showcase of Sale Horses in Alphin-Stuart Arena
3:00 – 7:00 pm..... Buyer Registration in the Alphin-Stuart Arena
4:30 – 6:30 pm..... Complimentary Barbecue Dinner in the Alphin-Stuart Arena
6:30 pm .....Cattle Sale in Alphin-Stuart Arena

LIABILITY:
All persons who attend the sale do so at their own risk and may be required to wear a mask, regardless of vaccination status. Neither Sale Management, Virginia Tech, nor any person connected with the sale assume any liability, legal or otherwise, for any accidents that may occur. Students and staff will be available and happy to answer questions about sale animals and present them for inspection. PLEASE DO NOT BRING DOGS ONTO SALE GROUNDS.

INSPECTION:
Cattle are available for inspection at your convenience during the week and on sale day.

MAIL OR PHONE BIDS:
Buyers unable to attend the sale may send their bids to Dr. Dan Eversole, Mr. Chad Joines, Col. Ken Brubaker, or the auctioneer, Col. Thomas Carper.

TRANSPORTATION:
Blacksburg is a 45-minute drive, which is easily reached via Interstate 81 and Rt. 460 Bypass. American, Allegiant Air, Delta, and United Airlines serve the Roanoke-Blacksburg Regional Airport.

LODGING ACCOMMODATIONS:
Hyatt Place .....(540) 552-7500
Residence Inn by Marriott .....(540) 750-4400
Hilton Garden Inn..... 540) 552-5005
The Inn at Virginia Tech .....(540) 231-8000

FOR MORE PICTURES, VIDEOS, AND DETAILS:
https://www.apsc.vt.edu/facilities0/beef-center.html or **www.salering.live** or **https://horsesales.cals.vt.edu/**

TERMS & CONDITIONS:
Cattle sell under the Standard Terms and Conditions as suggested by the American Hereford Association, American Angus Association, American-International Charolais Association, and the American Simmental Association. Cash or good check will be accepted. All purchases are to be settled for at the conclusion of the sale and will remain at the VT Beef Center until proper settlement is made.

REGISTRATIONS & TRANSFER:
Registration certificates will be transferred to the buyer at the seller's expense. Buyers must provide full name and address for transfer. Association member codes would be helpful if you are a member of a purebred breed association; however, this is not required to purchase cattle. Animal transfers will be done after settlement.

HEALTH REQUIREMENTS:
1. All cattle for sale will meet the health requirements of the Commonwealth of Virginia and appropriate health papers will be furnished for interstate shipment. Every female (4-12 mo.) has been calf-hood vaccinated for Brucellosis. All sale cattle are tested free from Brucellosis, Johne's Disease, and Bovine Leukemia Virus (BLV).

2. If sale cattle are returned to the seller for an adjustment, they must meet health requirements of the Commonwealth of Virginia.

3. Yearling bulls have undergone a breeding soundness examination (BSE) and are considered satisfactory breeders as defined by the Society of Theriogenology. Buyers will be given a copy of the BSE results.

BREEDING GUARANTEE:
Bulls are guaranteed to be breeders (defined as the ability to settle healthy cows by the time they are 14 months of age) with exception of:
a. Injury or disease occurring to the animal after time of purchase.
b. Gross negligence or willful misconduct on the part of the purchaser.

HERD HEALTH:
All pregnant females were given a pre-breeding vaccine which consisted of a modified-live virus IBR-PI3, BVD, BRSV, and a 5-way Lepto bacterin. Any questions concerning general herd health can be directed to Dr. Terry Swecker, College of Veterinary Medicine (0442), Virginia Tech, Blacksburg, VA 24061, 540/231-7375.

ANNOUNCEMENTS:
Announcements from the auction block will take precedence over printed material in this sale book. Virginia Tech reserves the right to withdraw any sale lot from the sale that does not meet their specifications prior to the sale.

EPDs represented in this sale book were current at the time requested for the layout and printing of this sale book. EPDs are recalculated throughout the year by the respective breed associations, which mean the figures represented in this book may change for these animals in the future.

HokieHarvest_Catalog2022.indd 2 10/3/22 8:47 PM

HOW TO BID ONLINE

IT'S EASY AS A, B, C!

Step A

Type salering.live into your browser. Salering.live can be used on your phone, tablet or desktop. We strongly recommend using Google Chrome as your browser for the best viewing and bidding experience.

Step B

Click the "Login/Registration" button. First time users, click "Registration." Enter your personal information. Check box for "I Agree to the Terms Above." Click "Next Step." A confirmation email will be sent to the email address used in registration.

Salering.live reserves the right to refuse bidding credentials to any customer not meeting our specifications.

Step C

You are ready to go! You don't have to worry about a bidder number. As long as you are registered and logged in, you will be able to bid. Please remember you are on a highly sensitive web page. Please pay attention while scrolling or handling mobile/ tablet devices.

Helpful Reminders!

PLEASE MAKE SURE YOU HAVE GOOD SERVICE! You should have, at bare minimum, two to three bars of service on your cellular devices. If you are using wifi, you need to have an upload speed of 5 mbps or more. Use www.speedtest.net to test your Internet.

Refresh your screen at sale time. Do not let you computer sit idol for over an hour and then return and try to bid. The website may have logged you out.

Salering.live does not handle money. All lots purchased will need to be paid to the farm directly or to sale management.

W W W . S A L E R I N G . L I V E

HokieHarvest_Catalog2022.indd 3 10/3/22 8:47 PM

September 12, 2022

Dear friends, supporters, and fellow Hokies,

As the 2022 Livestock Merchandising Class at Virginia Tech, we are honored and pleased to present to you the 28th Annual Hokie Harvest Sale Catalog. We are excited to invite you to our in-person sale on October 28th, 2022, at 6:30 PM at our very own Alphin-Stuart Livestock Arena located on Plantation Road in Blacksburg, Virginia.

Now in its 28th year, this annual auction continues to be a joint effort among all the students enrolled in the Livestock Merchandising Class. Throughout this class we have had an abundant amount of amazing guest lecturers who have thoroughly prepared us for planning and overseeing the sale. Organizing the Hokie Harvest Sale teaches each member of the class valuable skills on how to manage and coordinate a successful production sale, while providing high quality, hand-picked livestock to the public. This year's auction will include an amazing selection of 72 beef cattle including 7 purebred spring pair splits, 5 fall-calving purebred cows, 1 purebred bred heifer, 2 purebred spring-calving cows, 7 spring-calving commercial heifers, 6 fall-calving commercial cows, and 26 breeding-age bulls. Our hand- picked selection of cattle include Angus, Charolais, Simmental, and Hereford breeds.

The Hokie Harvest is also fortunate to offer 5 quality youngstock and 2 riding age horses all of whom were born and raised at our Smithfield Equine Barn to our online auction. We have a diverse group of horses including two Jockey Club weanling geldings, APHA Tobiano weanling gelding, 2008 Thoroughbred equitation program gelding, AQHA yearling gelding, AQHA 2-yr-old mare, and 2012 Appendix Quarter Horse equitation program mare, just to name a few. The online auction of these amazing horses will open on October 15th and closes at 6 PM on October 28th, following the live viewing of the sale horses from 12-6 PM in the Alphin-Stuart Livestock Arena on sale day. All proceeds from the Hokie Harvest Sale will directly impact the School of Animal Sciences and its programs to benefit the Virginia Tech students, research efforts, and extension education.

We appreciate your invaluable support and invite you to attend a complimentary barbeque dinner served prior to sale time in the Alphin-Stuart Arena beginning at 4:30 PM up until sale time. Join us in fellowship while enjoying some delicious food. Thank you for your continued support and interest in helping us further our education as we serve you. "Come Experience the Harvest" with us on October 28th at the 28th Annual Hokie Harvest Sale. We look forward to seeing you!

Sincerely,

Catalog and Social Media Committee
Colton Wilder, Nathan Aitcheson, and Austin Funk
2022 Virginia Tech Livestock Merchandising Class

SALE DAY ACTIVITIES

3:00 – 7:00 pm ..... Buyer Registration

4:30 – 6:30 pm ..... Complimentary Barbecue Dinner at the Alphin-Stuart Arena

6:30 pm ..... Beef Cattle Sale Time - Alphin-Stuart Arena

HokieHarvest_Catalog2022.indd 4 10/3/22 8:47 PM

1 VPI PRIMROSE 8F25 Angus GS™

Calved: 09/01/2018 Cow *19214168 Tattoo: 8F25

PVF Insight 0129 #+*16805884
- #* S A V Brilliance 8077
- +* PVF Missie 790

Ankony Primrose 3000 *17891249
- #+* Connealy Earnan 076E [RDF]
- +* Ankony Miss Primrose y007

#+ S A V Bismarck 5682 [RDF]
S A V Blackcap May 5270
#+* P V F New Horizon 001
P V F Miss Raptor 024
#* Connealy Consensus
+* Brazila of Conanga 3991 839A
# D H D Traveler 6807
+ Ankony JLM Primrose 6932

$W	MARB	$F	RE	$G	FAT	$B
+47	+.17	+115	+1.09	+39	-.020	+155

CED	BW	WW	YW	Milk
+5 .36	+1.4 .55	+66 .47	+115 .39	+14 .37

- **Examined safe to Virginia Tech Statesman, due 2/23/23.**
- This royally-bred female, sired by Insight, stems from the Primrose cow family and directly to the dam of N Bar Emulation EXT.
- She is worthy to become your next donor cow with seven Pathfinders in her 3-generation pedigree.
- 8F25 ranks among the top 20% on 13 different EPD traits and $Values, highlighted by an elite 2% on RE.
- She is a picture-perfect cow with flawless structure.

VPI PRIMROSE 8F25 - LOT 1

Hokie Angus Bred Heifer

2 VPI SHADOE 1J9 ET Angus GS™

Calved: 03/01/2021 Cow +*20085214 Tattoo: 1J9

Jindra Acclaim [RDF] #*17972810
- * Jindra 3rd Dimension
- + Jindra Blackbird Lassy 1111

VPI Shadoe 1Y28 17223391
- #+ S A V Bismarck 5682 [RDF]
- + Shadoe 1062 of Foxcross

#* Jindra Double Vision
Jindras Sapphire J 417
#* Connealy Impression
Jindras Enchantress J 102
#+* G A R Grid Maker
S A V Abigale 0451
#+ S A F 598 Bando 5175 [RDF]
+ Champion Hill Shadoe 1357

$W	MARB	$F	RE	$G	FAT	$B
+74	+.47	+115	+.58	+45	+.005	+159

CED	BW	WW	YW	Milk
+11 .33	-1.2 .47	+63 .41	+117 .37	+39 .32

- **Examined safe to Tehama Patriarch F028, due 2/9/23.**
- This ET bred heifer affords you an unique opportunity for the future with low-birth genetics without sacrificing growth and is a maternal half-sister to Lot 14.
- Her donor dam posts a progeny WR of 106, YR of 101, and RE 101.
- She blends a BW EPD among the top 10th percentile with a double-digit CED value to allow problem-free production.
- Maternal values of Milk (39), CEM (15), and $W (74) certainly add value to her timeless pedigree.

JINDRA ACCLAIM - SIRE OF LOT 2

HokieHarvest_Catalog2022.indd 5 10/3/22 8:47 PM

3 VPI MISS ADVANCE 9G3 Angus GS™

Calved: 01/15/2019 | Cow *19466221 | Tattoo: 9G3

Deer Valley Unique 5635 [RDF] +*18429666
- #* Plattemere Weigh Up K360 [RDF]
- +* Sitz Henrietta Pride 643T

VPI Miss Advance 6D35 18787624
- #+* K C F Bennett Fortress [RDF]
- VPI Miss Advance 4B21

#* Sitz Upward 307R
Barbara of Plattemere 337
#* Connealy Onward
* Sitz Henrietta Pride 81M
#* Connealy Consensus
* Thomas Patricia 9705
#* EXAR Denver 2002B
VPI Miss Advance 8U21

$W	MARB	$F	RE	$G	FAT	$B
+74	+.92	+89	+.48	+63	+.024	+152

CED	BW	WW	YW	Milk
+0 .37	+2.4 .54	+82 .47	+136 .42	+25 .35

- **Examined safe to Musgrave 316 Exclusive, due 1/28/23.**
- This direct daughter of Unique is a high-producing female with a progeny WR of 2@105.
- Seven Pathfinders are stacked in her 3-generation pedigree.
- She is among the elite 2% for WW EPD, 4% for both YW EPD and $W, while above-breed average on numerous other production and carcass traits.

VPI MISS ADVANCE 9G3 - LOT 3

3A VPI MISS ADVANCE 2K2 Angus GS™

Calved: 01/28/2022 | Cow *20363299 | Tattoo: 2K2

Musgrave 316 Exclusive [RDF] *18130471
- +* LD Capitalist 316 [RDF]
- * Musgrave Prim Lassie 163-386

VPI Miss Advance 9G3 *19466221
- +* Deer Valley Unique 5635 [RDF]
- VPI Miss Advance 6D35

#* Connealy Capitalist 028 [RDF]
LD Dixie Erica 2053
#* Musgrave Foundation [RDF]
SCR Prim Lassie 80634
#* Plattemere Weigh Up K360 [RDF]
+* Sitz Henrietta Pride 643T
#+* K C F Bennett Fortress [RDF]
VPI Miss Advance 4B21

$W	MARB	$F	RE	$G	FAT	$B
+77	+1.22	+116	+.55	+73	+.078	+190

CED	BW	WW	YW	Milk
+3 .35	+1.2 .52	+81 .45	+141 .38	+24 .29

- **Heifer Calf; Sells open (Halter Broke)**
- BW 72#, WW 644#
- Here is a low birth, top-performing female that will mature into one of your best cows.
- She stands among the elite 3% on $B and $C and blends those two values with seven other traits and $values that are in the upper 10% among non-parent females.

MUSGRAVE 316 EXCLUSIVE - SIRE OF LOT 3A

4 VPI BLACKBIRD 0H1 Angus GS™

Calved: 01/14/2020 | Cow 19757490 | Tattoo: 0H1

MGR Treasure [RDF] +*18156972
- #* V A R Discovery 2240 [RDF]
- +* SJH Impression of 6108 1614

VPI Blackbird 8F9 19169178
- MSA Diesel Power 5C15
- * VPI Blackbird 5C17

#* A A R Ten X 7008 S A
+* Deer Valley Rita 0308
#* Connealy Impression
+ DRMCTR 1I1 Rita 6108
#+* PA Full Power 1208
MSA Shawnee 0X8
#* Deer Valley All In [RDF]
VPI Blackbird 0X11

$W	MARB	$F	RE	$G	FAT	$B
+74	+.99	+73	+.62	+70	-.005	+143

CED	BW	WW	YW	Milk
+12 .37	-1.8 .54	+67 .46	+127 .41	+35 .34

- **Examined safe to Roseda Powerball23 F091, due 1/28/23.**
- This Treasure daughter best combines production, growth, and maternal values to your program.
- She has a progeny WR of 106.
- 0H1 is among the elite females in the breed at 4% for BW, CEM, and $W.
- She blends those 4% values with other EPDs in the top 10% on CED, YW, Milk, Marb, and $G.
- Five Pathfinders give her the ability to be an elite cow in your program.

VPI BLACKBIRD 0H1 - LOT 4

4A VPI SURPASS 2K5 Angus GS™

Calved: 02/03/2022 | Bull *20363301 | Tattoo: 2K5

BJ Surpass [RDF] +*19774516
- +* TEX Playbook 5437 [RDF]
- +* BJ Prophet 5275

VPI Blackbird 0H1 19757490
- +* MGR Treasure [RDF]
- VPI Blackbird 8F9

#+* Basin Payweight 1682
+* Rita 1C43 of 9M26 Complete
#+* G A R Prophet [RDF]
* BJ Complete 1165
#* V A R Discovery 2240 [RDF]
+* SJH Impression of 6108 1614
MSA Diesel Power 5C15
* VPI Blackbird 5C17

$W	MARB	$F	RE	$G	FAT	$B
+88	+1.18	+84	+.58	+80	-.024	+164

CED	BW	WW	YW	Milk
+13 .36	-.8 .53	+80 .44	+135 .37	+31 .28

- **Herd Sire Prospect (Halter Broke)**
- With an actual 60# BW and 696 AWW, he is a prime candidate for trouble-free calving and profitability at weaning.
- His sire, BJ Surpass, is a game-changer for maternal value.
- 2K5 ranks among the elite 1% on $M and $W, while balancing EPD values at 4% for $C and $G.

BJ SURPASS - SIRE OF LOT 4A

5 VPI SAVANNAH H061 ET

Calved: 2020-02-09 Cow 3740508 Tattoo: H061

PCC WITTEN 111A 3053099	DAMERON FIRST IMPRESSION	S A V BRILLIANCE 8077
		DAMERON NORTHERN MISS 3114
	JL EVENING TINGE 8001	JUSTAMERE 253 BADA BING 406S
		HF EVENING TINGE 57R
VPI SAVANNAH C573 ET 2991655	SANDEEN UPPER CLASS 2386	MR NLC UPGRADE U8676
		SANDEEN DONNA 7386
	EBS SHESA ANDRIAS DREAM	CNS DREAM ON L186
		TRIPLEC SHESAVANNAH K137

MARB	
0.02	
RE	API
0.73	03.9
FAT	TI
-0.035	69.2

CED	BW	WW	YW	Milk
8.2 0.41	1.4 0.43	77.6 0.41	116.3 0.42	20.4 0.22

- **Examined safe to WLE Copacetic E02, due 2/21/23**
- **Black and Homozygous Polled.**
- **½ SM ½ AN**
- This first-calf heifer is bred to Copacetic who dominated the 2018 show season with Grand Champion honors at NAILE and at the American Royal.
- She is a product of the VT ET program and hails from the highly successful Savannah cow family.

VPI SAVANNAH H061 ET - LOT 5

5A VPI SAVANNAH K241

Calved: 2022-01-20 Cow 4054235 Tattoo: K241

TJ CHIEF 460G 3611575	TJ FROSTY 318E	ACW IRONHIDE 395Y
		TJ 58B
	TJ 52A	TJ NEW TIME LINE 113X
		T J MISS DAY R1
VPI SAVANNAH H061 ET 3740508	PCC WITTEN 111A	DAMERON FIRST IMPRESSION
		JL EVENING TINGE 8001
	VPI SAVANNAH C573 ET	SANDEEN UPPER CLASS 2386
		EBS SHESA ANDRIAS DREAM

MARB	
0.25	
RE	API
0.52	125.0
FAT	TI
-0.015	78.1

CED	BW	WW	YW	Milk
11.2 0.41	-0.3 0.43	78.8 0.43	121.3 0.42	23.5 0.12

- **Heifer Calf; Sells Open (Halter Broke)**
- **Homozygous Black and Homozygous Polled**
- **½ SM ½ AN**
- BW 66, AWW 573#
- Her sire is a baldy-faced son of Frosty with tremendous thickness and phenotype.

TJ CHIEF 460G - SIRE OF LOT 5A

6 VPI LADY PRIDE G963

Calved: 2019-02-12 Cow 3588573 Tattoo: G963

SFG COWBOY LOGIC D627 3208956	CCR COWBOY CUT 5048Z	TRIPLE C SINGLETARY S3H
		CCR MS 4045 TIME 7322T
	SFG QUEEN B01	MCM TOP GRADE 018X
		SFG QUEEN Z11
VPI LADY PRIDE C554 2991646	MCM TOP GRADE 018X	MR NLC UPGRADE U8676
		MCM 513R
	VPI LADY PRIDE X058	SVF/NJC MO BETTER M217
		T251

MARB	
0.45	
RE	API
0.97	153.5
FAT	TI
-0.058	94.1

CED	BW	WW	YW	Milk
10.7 0.47	3.1 0.52	94.3 0.49	146.0 0.49	28.0 0.29

- **Examined safe to CLRWTR Clear Advantage H4G, due 1/29/23**
- **Homozygous Black and Homozygous Polled**
- **Purebred Simmental**
- She is a highly productive cow with a progeny WR of 2@109 as well as progeny at 112 for IMF and 107 for RE.
- Her dam sells as Lot 7 and has posted a progeny WR of 6@101 with a yearling ratio of 5@101.
- G963 ranks in the upper 10% of the breed on 8 different traits.

VPI LADY PRIDE G963 - LOT 6

6A VPI FRANCHISE K251

Calved: 2022-02-08 Bull 4054244 Tattoo: 4054244

TJ FRANCHISE 451D 3148384	CCR COWBOY CUT 5048Z	TRIPLE C SINGLETARY S3H
		CCR MS 4045 TIME 7322T
	TJ MISS NET WORTH U11	S A V NET WORTH 4200
		K&E MORNING PRIDE FAME99
VPI LADY PRIDE G963 3588573	SFG COWBOY LOGIC D627	CCR COWBOY CUT 5048Z
		SFG QUEEN B01
	VPI LADY PRIDE C554	MCM TOP GRADE 018X
		VPI LADY PRIDE X058

MARB	
0.35	
RE	API
0.42	142.4
FAT	TI
-0.004	78.5

CED	BW	WW	YW	Milk
13.3 0.46	0.6 0.51	76.1 0.48	119.8 0.48	26.6 0.23

- **Herd Sire Prospect (Halter Broke)**
- **Homozygous Black and Homozygous Polled**
- **¾ SM ¼ AN**
- He is a pounds-heavy bull calf that is a commercial man's dream with growth and moderate birth.
- BW 76#, AWW 651#

HokieHarvest_Catalog2022.indd 7 10/3/22 8:47 PM

7 VPI LADY PRIDE C554

Calved: 2015-01-27 | Cow 2991645 | Tattoo: C554

MCM TOP GRADE 018X 2540315	MR NLC UPGRADE U8676	ELLINGSON LEGACY M229
	MCM 513R	MS NLC MOJO S6119 B
VPI LADY PRIDE X058 2541506	VF/NJC MO BETTER M217	MCM MARBLER 307N
	T251	MCM 210M
		STF MR MOMENTUM H508
		NJC SVF ANTOINETTE K205
		HTP SVF IN DEW TIME
		MISS 600U M102

MARB	RE	API	FAT	TI
0.35	0.70	143.0	-0.080	80.5

CED	BW	WW	YW	Milk
8.5 0.40	2.2 0.45	75.2 0.42	112.4 0.43	22.8 0.36

- **Examined safe to CLRWTR Clear Advantage H4G, due 2/24/23**
- **Homozygous Black and Homozygous Polled**
- **Purebred Simmental**
- She is a productive cow with a progeny AWR of 6@101 and progeny IMF of 5@101.
- This Top Grade daughter is highly fertile and has an annual calving interval of 378 days.
- C554 is the dam of Lot 6 and is a highly-valued foundation cow in the VT program.

VPI LADY PRIDE C554 - LOT 7

7A VPI FROSTY K268

Calved: 2022-03-27 | Bull 4054246 | Tattoo: K268

TJ FROSTY 318E 3288449	ACW IRONHIDE 395Y	REMINGTON LOCK N LOAD54U
	TJ 58B	DKF MISS NEW DEAL 205P
VPI LADY PRIDE C554 2991646	MCM TOP GRADE 018X	323Z
	VPI LADY PRIDE X058	TJ 44Y
		MR NLC UPGRADE U8676
		MCM 513R
		SVF/NJC MO BETTER M217
		T251

MARB	RE	API	FAT	TI
0.29	0.87	125.5	-0.067	84.5

CED	BW	WW	YW	Milk
9.2 0.45	1.7 0.49	91.7 0.47	132.9 0.47	23.1 0.20

- **Herd Sire Prospect (Halter Broke)**
- **Homozygous Black and Homozygous Polled**
- **¾ SM ¼ AN**
- Here is a future herd sire with credentials that will sire pounds at weaning and productive replacement heifers.
- BW 88#, AWW 723#
- His productive dam records a progeny WR of 6@101.

8 VPI SAVANNAH H072

Calved: 2020-02-15 | Cow 3740494 | Tattoo: H072

SFG COWBOY LOGIC D627 3208956	CCR COWBOY CUT 5048Z	TRIPLE C SINGLETARY S3H
	SFG QUEEN B01	CCR MS 4045 TIME 7322T
VPI SAVANNAH D669 ET 3123966	W/C LOCK DOWN 206Z	MCM TOP GRADE 018X
	EBS SHESA ANDRIAS DREAM	SFG QUEEN Z11
		REMINGTON LOCK N LOAD54U
		G C F MISS NEW LEVELR206
		CNS DREAM ON L186
		TRIPLEC SHESAVANNAH K137

MARB	RE	API	FAT	TI
0.44	0.83	149.3	-0.029	93.1

CED	BW	WW	YW	Milk
9.4 0.46	1.0 0.50	90.3 0.47	135.5 0.48	25.9 0.24

- **Examined safe to Rubys Outer Limits 935G, due 2/22/23**
- **Black and Homozygous Polled**
- **Purebred Simmental**
- Her maternal grand dam, Andrias Dream, was one of our great past donor dams who recorded numerous high-end progeny and has been the cornerstone of the VT Simmental program.
- H072 ranks in the upper 15% on seven different EPD traits.
- This first-calf heifer has a nursing ratio of 1@106 and has the credentials to be your next donor.

VPI SAVANNAH H072 - LOT8

8A VPI LOVER BOY K244

Calved: 2022-01-27 | Bull 4054237 | Tattoo: K244

THSF LOVER BOY B33 2983443	HTP/SVF DURACELL T52	CNS DREAM ON L186
	RP/MP RIGHT TO LOVE 015U	HTP SVF HONEYDEW
VPI SAVANNAH H072 3740494	SFG COWBOY LOGIC D627	SVF/NJC BUILT RIGHT N48
	VPI SAVANNAH D669 ET	PCC QUEENS VALENTINE R9
		CCR COWBOY CUT 5048Z
		SFG QUEEN B01
		W/C LOCK DOWN 206Z
		EBS SHESA ANDRIAS DREAM

MARB	RE	API	FAT	TI
0.62	0.67	163.7	-0.053	93.9

CED	BW	WW	YW	Milk
11.4 0.46	-1.2 0.50	79.1 0.48	112.9 0.48	26.2 0.20

- **Herd Sire Prospect (Halter Broke)**
- **Heterozygous Black and Homozygous Polled**
- **Purebred Simmental**
- BW 80#, AWW 699#
- This Lover Boy son ranks in the upper 10% for both API and TI.
- K244 is out of a very productive Savannah cow family with phenomenal Doc and Marb EPDs.

THSF LOVER BOY B33 - SIRE OF LOT 8A

HokieHarvest_Catalog2022.indd 8 10/3/22 8:47 PM

9 VPI CLASSY LADY F813 {DLF,HYF,IEF,MSUDF}

Calved: 09/01/2018 | Cow P43958507 | Tattoo: F813

CRR 109 CATAPULT 322 {DLF,HYF,IEF,MSUDF,MDF} P43384585
- CRR 719 CATAPULT 109 {SOD,DLF,HYF,IEF,MDF}
  - TH 122 71I VICTOR 719T {SOD,DLF,HYF,IEF,MSUDF,MDF}
  - CRR 4037 ECLIPSE 808 {DLF,HYF,IEF}
- CRR 713 KELLY 0117 {DLF,HYF,IEF}
  - CRR 63J KODIAK 713 {DLF,HYP,IEF}
  - CRR 9B KELLY 521 {DOD,DLF,HYF,IEF}

DR CLASSY LADY 10H B04 {DLF,HYF,IEF} P43458044
- DR WORLD CLASS 517 10H {SOD,DLF,HYF,IEF}
  - FELTONS 517 {SOD,DLF,HYF,IEF,MSUDF}
  - VPI MARATHON LADY 0081
- DR CLEOPATRA 9N U08 {HYP}
  - LJR 73C NILES 9N {SOD,HYP}
  - DR WPH LIL BOOMETTE 29F N20 {DOD}

MARB	BMI$
-0.10	+$ 280
RE	**BII$**
+0.37	+$ 334
FAT	**CHB$**
+0.027	+$ 87

CED	BW	WW	YW	Milk
-0.4 .42	+2.3 .47	+53 .43	+83 .44	+24 .31

- **Examined safe to SHF Houston D287 H086, due 3/16/23**
- **Polled**
- Her service sire, Houston, has become one of the most exciting young sires in the breed today for his phenotype and EPD profile.
- She has a progeny WR of 2@99 and YR 2@102.
- Here is a true power cow that is easy fleshing and is backed by two Dams of Distinction and four Sires of Distinction.

VPI CLASSY LADY F813 - LOT 9

Hokie Hereford Spring Pair Splits

10 VPI RACHELS BLAZE D611 {DLF,HYF,IEF}

Calved: 09/06/2016 | Cow P43810635 | Tattoo: D611

NJW 76S 4037 DURANGO SPIRIT 174X {DLF,HYF,IEF,MDF} P43092746
- THM DURANGO 4037 {SOD,DLF,HYF,IEF}
  - CS BOOMER 29F {SOD,DLF,HYF,IEF}
  - THM 7085 VICTRA 9036 {DLF,HYF,IEF}
- NJW 55N STARDUST 76S {DLF,HYF,IEF,MSUDF,MDF}
  - NJW BW TRAILDUST 161L {MDF}
  - NJW 57G SPIRIT QUEEN 55N ET {DLF,HYF,IEF}

VPI RACHELS BLAZE B410 {DLF,HYF,IEF} P43552709
- KCF BENNETT REVOLUTION X51 {CHB,SOD,DLF,HYF,IEF,MDF}
  - MSU TCF REVOLUTION 4R {SOD,DLF,HYF,IEF}
  - KCF MISS PROFICIENT U201 {DLF,HYF,IEF,MSUDF,MDF}
- DR RACHEL'S BLAZE 29F T20 ET
  - CS BOOMER 29F {SOD,DLF,HYF,IEF}
  - WJG LADY BLAZE 173

MARB	BMI$
+0.09	+$ 353
RE	**BII$**
+0.34	+$ 421
FAT	**CHB$**
+0.027	+$ 102

CED	BW	WW	YW	Milk
+9.0 .40	+1.5 .49	+51 .43	+84 .44	+21 .30

- **Examined safe to SHF Houston D287 H086, due 2/22/23**
- **Polled**
- This freckle-faced cow is a big hipped, deep ribbed female that comes from the heart of the VT program.
- D611 blends the NJW, DR, and KCF programs into the ideal brood cow with an excellent udder.
- There is tremendous doability and loads of longevity built into this pedigree!

VPI RACHELS BLAZE D611 - LOT 10

10A VPI HISTORIC K202 {DLF,HYF,IEF,MSUDF}

Calved: 01/28/2022 | Bull P44358740 | Tattoo: K202

NJW 160B 028X HISTORIC 81E ET {DLF,HYF,IEF,MSUDF,MDF} P43829334
- CHURCHILL SENSATION 028X {SOD,DLF,HYF,IEF,MDF}
  - UPS DOMINO 3027 {CHB,SOD,DLF,HYF,IEF,MSUDF,MDF}
  - CHURCHILL LADY 7202T ET {DLF,HYF,IEF}
- NJW 73S 38W DAYDREAM 160B {DLF,HYF,IEF,MSUDF}
  - NJW 76S P20 BEEF 38W ET {SOD,DLF,HYF,IEF,MSUDF,MDF}
  - NJW P606 72N DAYDREAM 73S {DLF,HYF,IEF,MSUDF,MDF}

VPI RACHELS BLAZE D611 {DLF,HYF,IEF} P43810635
- NJW 76S 4037 DURANGO SPIRIT 174X {DLF,HYF,IEF,MDF}
  - THM DURANGO 4037 {SOD,DLF,HYF,IEF}
  - NJW 55N STARDUST 76S {DLF,HYF,IEF,MSUDF,MDF}
- VPI RACHELS BLAZE B410 {DLF,HYF,IEF}
  - KCF BENNETT REVOLUTION X51 {CHB,SOD,DLF,HYF,IEF,MDF}
  - DR RACHEL'S BLAZE 29F T20 ET

MARB	BMI$
+0.14	+$ 421
RE	**BII$**
+0.52	+$ 495
FAT	**CHB$**
+0.047	+$ 123

CED	BW	WW	YW	Milk
+7.8 .41	+0.6 .46	+53 .41	+91 .42	+28 .27

- **Herd Sire Prospect (Halter Broke)**
- **Polled**
- BW 78#, WW 634#
- He is a high-performing weanling that carries all the credentials to mature to become your next herd bull.
- This calf has moderate birth and then smashed the scales at weaning.

11 VPI SAVANNAH 9G22 Angus GS™

Calved: 08/25/2019 Cow *19673410 Tattoo: 9G22

#* CTS Remedy 1T01 [RDF]
Ellingson Homegrown 6035 [RDF]
*18542959 * EA Blanche 4137

#* Connealy Black Granite [RDF]
VPI Savannah 5C20
18261998 # VPI Savannah 0X33

Connealy Thunder [RDF]
CTS 7V03 Bellemere Maid 9T02
* Ellingson Format 2205
# EA Blanche 1137
#* Connealy Consensus 7229
Eura Elga of Conanga 9109
#* S S Objective T510 0T26
+* VPI 5899 Predestined 8U44

$W	MARB	$F	RE	$G	FAT	$B
+68	+.84	+84	+.64	+64	-.010	+148

CED	BW	WW	YW	Milk
+11 .36	+0 .54	+58 .47	+98 .43	+35 .34

- **9G22 sells with her 9/15/22 heifer calf sired by VPI Banknote 9G42 ET. BW: 76# Tattoo: 2K17**
- This young Savannah female recorded a WR of 107 and YR of 106 on her first calf and combined those ratios with a 109 on RE.
- Her double-digit CED and impressive $M are attributes to a great matriarch.
- Her maternal grand dam, 0X33, is a Pathfinder cow and there are eight Pathfinders in her 3-generation pedigree.
- She stands among the top 10% on Milk, $M, and $W.

VPI SAVANNAH 9G22 - LOT 11

12 VPI SAVANNAH 8F24 Angus GS™

Calved: 09/01/2018 Cow *19214167 Tattoo: 8F24

#* Barstow Cash [RDF]
Barstow Bankroll B73 [RDF]
#*18036327 Barstow Miss Dianna Z25

#+* WR Journey-1X74
VPI Savannah 6D16
*18558013 * VPI Savannah 3a20

#* Sitz Dash 10277
Barstow Queen W16
CAR Efficient 534
Barstow Miss Dianna X128
* B/R Future Direction 4268
2 Bar 5050 New Design 7831
#* Connealy Consensus 7229
#* VPI Savannah 0X33

$W	MARB	$F	RE	$G	FAT	$B
+70	+.51	+100	+.87	+53	-.032	+261

CED	BW	WW	YW	Milk
+7 .38	+.8 .55	+68 .48	+122 .43	+33 .37

- **8F24 sells with her 8/29/22 heifer calf sired by KCF Bennett Exponential. BW: 80# Tattoo: 2K14**
- Here is a top-producing cow with a progeny WR of 2@104, YR 2@101, and RE 2@106.
- She stands among the top 10% of the breed for both $W and RE and represents calving-ease with a CED of +7 and a BW EPD of 0.8.
- There are eight Pathfinders in her 3-generation pedigree including her sire, Barstow Bankroll B73.
- The same maternal bloodline can be found in Lot 11.

BARSTOW BANKROLL B73 - SIRE OF LOT 12

13 VPI 6D29 RITA 8F13 Angus GS™

Calved: 08/20/2018 Cow *19214156 Tattoo: 8F13

#* Connealy Consensus 7229
Mill Bar Hickok 7242
#*17351674 Mill Bar Bemindful Maid 6304

#+* K C F Bennett Fortress [RDF]
VPI 4B13 Rita 6D29
18558019 VPI 0X24 Rita 4B13

#* Connealy Consensus
Blue Lilly of Conanga 16
#* S A V Final Answer 0035 [RDF]
Mill Bar Lady DI 3400
#* Connealy Consensus
* Thomas Patricia 9705
#* EXAR Denver 2002B
VPI 317 Rita 0X24

$W	MARB	$F	RE	$G	FAT	$B
+78	+.31	+71	+.54	+36	+.009	+108

CED	BW	WW	YW	Milk
+14 .38	-1.2 .54	+69 .47	+113 .43	+31 .37

- **8F13 sells with her 8/28/22 heifer calf sired by Roseda Powerball23 F091. BW: 67# Tattoo: 2K12**
- She is an exceptional four-year-old cow that ranks in the elite 2% for $W, 3% for CED, and 5% for $M among all current Angus dams.
- This double-bred Consensus daughter has a progeny WR of 2@104 and is among the Hickok daughters that are highly valued for their maternal power and ability.

VPI 6D29 RITA 8F13 - LOT 13

14 VPI SHADOE F886 ET

Calved: 2018-09-04 | Cow 3537903 | Tattoo: F886

HILB ORACLE C033R	LLSF UPRISING Z925	HEADS UP 20X ET		
2993610	SS BABYS BREATH P035	LLSF UNTOUCHABLE U925	MARB	
		SS GOLDMINE L42	0.27	
	S A V BISMARCK 5682	SVF BREATH TAKER J130	RE	API
VPI SHADOE 1Y28		G A R GRID MAKER	0.39	122.1
2690182	SHADOE 1062 OF FOXCROSS	S A V ABIGALE 0451	FAT	TI
		S A F 598 BANDO 5175	-0.057	74.7
		CHAMPION HILL SHADOE 135		

CED	BW	WW	YW	Milk
13.6 0.42	-0.8 0.47	69.8 0.44	98.4 0.44	27.9 0.24

- **F886 sells with her 9/01/22 herd sire prospect sired by WLE Copacetic E02. BW: 90# Tattoo: K273**
- **Homozygous Black and Homozygous Polled**
- **½ SM ½ AN**
- F886 is one of the elite cows in the VT Simmental program and is a maternal half-sister to Lot 2.
- She posts progeny ratios for WW of 2@110, YW 2@104, IMF 2@104, and RE 2@102.
- This ET daughter by Oracle stems from the highly regarded and productive Shadoe cow family.

VPI SHADOE F886 ET - LOT 14

15 VPI SAVANNAH G960

Calved: 2019-02-10 | Cow 3588570 | Tattoo: G960

PVF INSIGHT 0129	S A V BRILLIANCE 8077	S A V BISMARCK 5682		
2835949	PVF MISSIE 790	S A V BLACKCAP MAY 5270	MARB	
		P V F NEW HORIZON 001	0.23	
	MCM TOP GRADE 018X	P V F MISS RAPTOR 024	RE	API
VPI SHESAVANNAH B463 ET		MR NLC UPGRADE U8676	1.19	129.1
2868502	EBS SHESA ANDRIAS DREAM	MCM 513R	FAT	TI
		CNS DREAM ON L186	-0.069	77.2
		TRIPLEC SHESAVANNAH K137		

CED	BW	WW	YW	Milk
13.0 0.45	-0.5 0.48	75.2 0.47	117.2 0.47	19.8 0.26

- **G960 sells with her 9/24/22 heifer calf sired by WLE Copacetic E02. BW: 89# Tattoo: K280**
- **Homozygous Black and Homozygous Polled**
- **½ SM ½ AN**
- This direct daughter by Insight is a paternal half-sister to Lot 1 and hails from the same notorious Andrias Dream cow family as Lots 5 and 8.
- Here is an attractive, young cow that is deep ribbed and easy fleshing with just her second calf.
- She is a sound structured, nicely uddered female that ranks in the elite 2% on RE.

VPI SAVANNAH G960 - LOT 15

Hokie Angus Breeding Age Bulls

16 VPI TRUE NORTH 1J15 [DDC] Angus GS™

Calved: 08/26/2021 | Bull 20265250 | Tattoo: 1J15

Square B True North 8052 [RDF]	+* S A V Rainfall 6846 [RDF]	#+* Coleman Charlo 0256 [RDF]		$W
+*19405246	Elbanna of Conanga 1209	* S A V Blackcap May 4136	MARB	+82
		#* Connealy Consensus	+.87	$F
	* Poss Achievement	Elbasta of Conanga 9703	RE	+85
VPI Blackbird 9G15		Poss Lasting Impact 3118 [RDF]	+1.01	$G
19673406	* VPI Blackbird 7E39	* Poss Erica 327	FAT	+71
		* ICC Pay Raise 4886	-.016	$B
		VPI Blackbird 0X11		+156

CED	BW	WW	YW	Milk
+9 .35	+.4 .53	+79 .43	+147 .38	+34 .28

BW	AWW	AYW	IMF	REA	FAT	SCROTAL	FS
71	618	1132	3.01	12.4	0.18	39.0	5.4

- **Heifer Bull**
- With an actual BW of 71# and a +9 CED, you can mate him to virgin heifers with confidence.
- This True North son has a balanced-trait profile with ample growth and superior carcass value that will produce profitability.
- He ranks in the elite 3% of non-parent bulls for $W and upper 5% for YW EPD.

VPI TRUE NORTH 1J15 - LOT 16

17 VPI GROWTH FUND 1J21 Angus GS™

Calved: 09/15/2021 Bull *20265252 Tattoo: 1J21

#+* Basin Payweight 1682
Deer Valley Growth Fund [RDF]
+*18827828 +* Deer Valley Rita 36113

#* Mill Bar Hickok 7242
VPI 6D29 Rita 8F13
*19214156 VPI 4B13 Rita 6D29

#+* Basin Payweight 006S
21AR O Lass 7017
#* Plattemere Weigh Up K360 [RDF]
+ Deer Valley Rita 9457
#* Connealy Consensus 7229
Mill Bar Bemindful Maid 6304
#+* K C F Bennett Fortress [RDF]
VPI 0X24 Rita 4B13

$W	MARB	$F	RE	$G	FAT	$B
+93	+.24	+111	+.86	+37	+.015	+148

CED	BW	WW	YW	Milk
+12 .37	+.8 .55	+93 .47	+165 .43	+35 .34

BW	AWW	AYW	IMF	REA	FAT	SCROTAL	FS
83	638	1152	2.83	11.5	0.15	37.0	5.6

- **Low Birth and High-Performance Bull**
- +12 CED and +.8 BW EPD suggest calving-ease.
- He is a pounds-heavy bull that blends the bloodlines of Growth Fund and Hickok.
- 1J21 smashed the scales at weaning at 638# and ranks among the elite 1% of the breed for WW, YW, and $W.
- His dam is a good one with a progeny WR of 2@104 and sells as Lot 13.

VPI GROWTH FUND 1J21 - LOT 17

18 VPI GROWTH FUND 1J25 Angus GS™

Calved: 09/23/2021 Bull *20265255 Tattoo: 1J25

#+* Basin Payweight 1682
Deer Valley Growth Fund [RDF]
+*18827828 +* Deer Valley Rita 36113

#+* K C F Bennett Fortress [RDF]
VPI 4B13 Rita 6D29
18558019 VPI 0X24 Rita 4B13

#+* Basin Payweight 006S
21AR O Lass 7017
#* Plattemere Weigh Up K360 [RDF]
+ Deer Valley Rita 9457
#* Connealy Consensus
* Thomas Patricia 9705
#* EXAR Denver 2002B
VPI 317 Rita 0X24

$W	MARB	$F	RE	$G	FAT	$B
+87	+.62	+117	+.69	+53	+.007	+170

CED	BW	WW	YW	Milk
+10 .36	+1.6 .54	+89 .47	+156 .42	+31 .34

BW	AWW	AYW	IMF	REA	FAT	SCROTAL	FS
75	666	1108	3.26	11.3	0.13	36.7	5.1

- **Heifer Bull**
- This Growth Fund son offers calving-ease without sacrificing pounds at weaning.
- He started out at 75# and weaned at 666# which will add profitability to your calf crop.
- 1J25 ranks among the top of the breed at 1% for $W, 2% for WW and YW, plus 4% for CEM.
- He boasts seven Pathfinders in his 3-generation pedigree and his dam is a product of the Rita tribe that traces back to the long-time Rita 317 donor at VT.

VPI GROWTH FUND 1J25 - LOT 18

19 VPI JET BLACK 1J26 Angus GS™

Calved: 09/26/2021 Bull *20265256 Tattoo: 1J26

#* Connealy Black Granite [RDF]
Bar R Jet Black 5063 [RDF]
*18389838 Bar R Iris Anita 0113

#* Barstow Bankroll B73 [RDF]
VPI Savannah 8F24
*19214167 * VPI Savannah 6D16

#* Connealy Consensus 7229
Eura Elga of Conanga 9109
#* Sitz Upward 307R
Bar R Anita 7081
#* Barstow Cash [RDF]
Barstow Miss Dianna Z25
#+* WR Journey-1X74
* VPI Savannah 3a20

$W	MARB	$F	RE	$G	FAT	$B
+74	+.50	+122	+.67	+46	+.014	+168

CED	BW	WW	YW	Milk
+11 .35	+.9 .52	+85 .44	+156 .40	+27 .32

BW	AWW	AYW	IMF	REA	FAT	SCROTAL	FS
80	676	1193	2.89	12.0	0.16	37.3	5.9

- **Heifer Bull**
- 1J26 carries the credentials of a calving-ease bull based on his double-digit CED combined with an actual BW of 80# and a +0.9 BW EPD.
- This Jet Black son is a high-performing bull that ratioed 102 at weaning and has a WW EPD of 85 which places him among the upper 4% of non-parent bulls.
- He possesses a 2% ranking for both $F and YW EPD.
- His dam sells as Lot 12 and hails from the well-known and appreciated Savannah cow family.

VPI JET BLACK 1J26 - LOT 19

HokieHarvest_Catalog2022.indd 12 10/3/22 8:47 PM

SFG COWBOY LOGIC D627 - SIRE OF 6, 8, 20, 21, 22, AND 23

20 VPI COWBOY LOGIC J188 ET

Calved: 11/1/2021 Bull 4006958 Tattoo: J188 ET

SFG COWBOY LOGIC D627 3208956	CCR COWBOY CUT 5048Z	TRIPLE C SINGLETARY S3H
		CCR MS 4045 TIME 7322T
	SFG QUEEN B01	MCM TOP GRADE 018X
		SFG QUEEN Z11
VPI SHESAVANNAH B467 ET 2868505	MCM TOP GRADE 018X	MR NLC UPGRADE U8676
		MCM 513R
	EBS SHESA ANDRIAS DREAM	CNS DREAM ON L186
		TRIPLEC SHESAVANNAH K137

MARB	
0.30	
RE	**API**
0.78	149.6
FAT	**TI**
-0.072	88.1

CED	BW	WW	YW	Milk
11.9 0.43	1.3 0.48	86.2 0.47	132.2 0.46	28.6 0.22

BW	AWW	AYW	IMF	REA	FAT	SCROTAL	FS
83	653	1055	3.12	12.3	0.14	28.0	5.7

- **All-Purpose Bull**
- **Homozygous Black and Homozygous Polled**
- **Purebred Simmental**
- He is from the ET program at VT and a son of our prolific donor, Savannah B467, who records a progeny WR of 5@103, YR 4@105, IMF of 4@101, and RE of 4@105.
- This Cowboy Logic son is a flush brother to Lots 21, 22, and 23.
- His EPD profile is well balanced in production, performance, carcass, and maternal traits.

21 VPI COWBOY LOGIC J187 ET

Calved: 10/27/2021 Bull 4006957 Tattoo: J187

SFG COWBOY LOGIC D627 3208956	CCR COWBOY CUT 5048Z	TRIPLE C SINGLETARY S3H
		CCR MS 4045 TIME 7322T
	SFG QUEEN B01	MCM TOP GRADE 018X
		SFG QUEEN Z11
VPI SHESAVANNAH B467 ET 2868505	MCM TOP GRADE 018X	MR NLC UPGRADE U8676
		MCM 513R
	EBS SHESA ANDRIAS DREAM	CNS DREAM ON L186
		TRIPLEC SHESAVANNAH K137

MARB	
0.14	
RE	**API**
1.02	144.8
FAT	**TI**
-0.078	87.2

CED	BW	WW	YW	Milk
12.3 0.44	-0.4 0.48	87.1 0.47	134.4 0.47	28.6 0.22

BW	AWW	AYW	IMF	REA	FAT	SCROTAL	FS
84	624	952	2.88	11.7	0.09	32.0	5.4

- **All-Purpose Bull**
- **Homozygous Black and Homozygous Polled**
- **Purebred Simmental**
- Flush brother to Lots 20, 22, and 23.
- J187 is from our ET program and a son of our prolific donor, Savannah B467, who records a progeny WR of 5@103, YR 4@105, IMF of 4@101, and RE of 4@105.
- This Cowboy Logic son represents balance, rather than extremes, in maternal, in performance, and in carcass traits.
- He will sire a calf crop that will grade-up and pay-up at weaning while supplying you a set of female replacements.

HokieHarvest_Catalog2022.indd 13 10/3/22 8:47 PM

22 VPI COWBOY LOGIC J181 ET

Calved: 2021-09-15 Bull 4006956 Tattoo: J181

SFG COWBOY LOGIC D627 3208956	CCR COWBOY CUT 5048Z	TRIPLE C SINGLETARY S3H
	SFG QUEEN B01	CCR MS 4045 TIME 7322T
VPI SHESAVANNAH B467 ET 2868505	MCM TOP GRADE 018X	MCM TOP GRADE 018X
	EBS SHESA ANDRIAS DREAM	SFG QUEEN Z11
		MR NLC UPGRADE U8676
		MCM 513R
		CNS DREAM ON L186
		TRIPLEC SHESAVANNAH K137

MARB	
0.37	
RE	API
0.78	154.7
FAT	TI
-0.051	95.3

CED	BW	WW	YW	Milk
12.6 0.44	-0.2 0.48	92.0 0.46	145.4 0.46	28.6 0.23

BW	AWW	AYW	IMF	REA	FAT	SCROTAL	FS
71	562	970	2.26	12.0	0.18	36.0	5.1

- **Heifer Bull**
- **Homozygous Black and Homozygous Polled**
- **Purebred Simmental**
- He is a product of the ET program at VT and is a flush brother to Lots 20, 21, and 23.
- He is a son of our donor, Savannah B467, who records a progeny WR of 5@103, YR 4@105, IMF of 4@101, and RE of 4@105.
- J181 is a low birth, moderately-frame bull with a 5% ranking in TI.
- He ranks among the top 10% in the breed on WW and YW EPD.

VPI COWBOY LOGIC J181 ET - LOT 22

23 VPI COWBOY LOGIC J178 ET

Calved: 2021-09-07 Bull 4006955 Tattoo: J178

SFG COWBOY LOGIC D627 3208956	CCR COWBOY CUT 5048Z	TRIPLE C SINGLETARY S3H
	SFG QUEEN B01	CCR MS 4045 TIME 7322T
VPI SHESAVANNAH B467 ET 2868505	MCM TOP GRADE 018X	MCM TOP GRADE 018X
	EBS SHESA ANDRIAS DREAM	SFG QUEEN Z11
		MR NLC UPGRADE U8676
		MCM 513R
		CNS DREAM ON L186
		TRIPLEC SHESAVANNAH K137

MARB	
0.38	
RE	API
0.69	161.0
FAT	TI
-0.055	88.0

CED	BW	WW	YW	Milk
1.58 0.44	-00.8 0.48	78.1 0.47	116.5 0.47	28.6 0.22

BW	AWW	AYW	IMF	REA	FAT	SCROTAL	FS
68	574	971	2.68	12.1	0.11	37.0	5.2

- **Heifer Bull**
- **Homozygous Black and Homozygous Polled**
- **Purebred Simmental**
- He has an actual 68# BW and a double-digit CED of 15.8 which ranks among the elite 5% of the breed.
- J178 is a flush brother to Lots 20, 21, and 22.
- He is a baldy-faced son out of our donor, Savannah B467, who records a progeny WR of 5@103, YR 4@105, IMF of 4@101, and RE of 4@105.

24 VPI GREAT WESTERN J182

Calved: 2021-09-21 Bull 4006952 Tattoo: J182

EGL GREAT WESTERN 87G 3655938	T C A VISIONARY 158	SYDGEN C C & 7
	TJ 22X	T C A TREASURE 0699 601
VPI SAVANNAH G977 ET 3687722	WRS EMERGENT E715	MR NLC UPGRADE U8676
	VPI SHESAVANNAH B467 ET	MS MISS 306R
		CCR ANCHOR 9071B
		RJSC WRS BELLA DONNA 322B
		MCM TOP GRADE 018X
		EBS SHESA ANDRIAS DREAM

MARB	
0.60	
RE	API
0.73	157.8
FAT	TI
-0.055	88.6

CED	BW	WW	YW	Milk
13.6 0.42	-2.4 0.46	74.5 0.43	111.4 0.43	30.2 0.15

BW	AWW	AYW	IMF	REA	FAT	SCROTAL	FS
77	690	1037	2.89	11.2	0.13	31.0	5.2

- **Low Birth and High-Performance Bull**
- **Homozygous Black and Homozygous Polled**
- **3/4 SM 1/4 AN**
- This 'all-purpose' Great Western son has a 15% ranking for both API and TI.
- He weaned at nearly 700# and hails from the Savannah cow family noted for superior performance.
- J182 will add pounds and phenotype, making your calf crop weigh-up and grade-up while affording you low-birth convenience.

VPI GREAT WESTERN J182 - LOT 24

HokieHarvest_Catalog2022.indd 14 10/3/22 8:47 PM

25 VPI CHAIRMAN J173 ET

Calved: 2021-09-02 | Bull 4006945 | Tattoo: J173

SFG CHAIRMAN F8315	W/C EXECUTIVE ORDER 8543B	W/C UNITED 956Y	MARB	
3609120	SFG QUEEN B01	MISS WERNING KP 8543U	0.44	
		MCM TOP GRADE 018X		
		SFG QUEEN Z11	RE	API
VPI SHADOE 1Y28	S A V BISMARCK 5682	G A R GRID MAKER	0.43	146.8
2690182	SHADOE 1062 OF FOXCROSS	S A V ABIGALE 0451	FAT	TI
		S A F 598 BANDO 5175	0.012	0.3
		CHAMPION HILL SHADOE 135		

CED	BW	WW	YW	Milk
17.3 0.41	-3.5 0.44	71.6 0.43	111.6 0.43	25.9 0.16

BW	AWW	AYW	IMF	REA	FAT	SCROTAL	FS
65	544	968	2.8	11.4	0.17	39.0	5.1

- **Heifer Bull**
- **Homozygous Black and Homozygous Polled**
- **3/8 SM 5/8 AN**
- J173 is a blaze-faced, ET son of Chairman and out of our very productive Angus donor, Shadoe 1Y28.
- His donor dam posts a progeny WR of 4@101, IMF of 4@104, and RE of 4@101.
- He ranks among the elite 5% for BW EPD and has a double-digit CED, MCE, and DOC that rank in the top 10% of the breed.
- His flush brother sells as Lot 26.

SFG CHAIRMAN F8315 - SIRE OF LOT 25

26 VPI CHAIRMAN J170 ET

Calved: 2021-09-01 | Bull 4068767 | Tattoo: J170

SFG CHAIRMAN F8315	W/C EXECUTIVE ORDER 8543B	W/C UNITED 956Y	MARB	
3609120	SFG QUEEN B01	MISS WERNING KP 8543U	0.43	
		MCM TOP GRADE 018X		
		SFG QUEEN Z11	RE	API
VPI SHADOE 1Y28	S A V BISMARCK 5682	G A R GRID MAKER	0.53	138.7
2690182	SHADOE 1062 OF FOXCROSS	S A V ABIGALE 0451	FAT	TI
		S A F 598 BANDO 5175	-0.010	82.4
		CHAMPION HILL SHADOE 135		

CED	BW	WW	YW	Milk
16.9 0.22	-2.3 0.23	76.7 0.23	121.8 0.23	25.9 0.14

BW	AWW	AYW	IMF	REA	FAT	SCROTAL	FS
80	554	1018	2.46	11.9	0.16	36.0	5.5

- **Heifer Bull**
- **Black and Homozygous Polled**
- **3/8 SM 5/8 AN**
- Here is another product of our ET program and a son of our foundation Angus donor, Shadoe 1Y28.
- J170 is flush brother to Lot 25 and their SimAngus sire, Chairman, was the top-selling bull at the 2020 Sunflower Genetics Sale in KS.
- This blaze-faced bull has a 16.9 CED and blends the best from the both breeds.

VPI CHAIRMAN J170 ET - LOT 26

27 VPI CHAIRMAN J168

Calved: 2021-08-30 | Bull 4006954 | Tattoo: J168

SFG CHAIRMAN F8315	W/C EXECUTIVE ORDER 8543B	W/C UNITED 956Y	MARB	
3609120	SFG QUEEN B01	MISS WERNING KP 8543U	0.35	
		MCM TOP GRADE 018X		
		SFG QUEEN Z11	RE	API
VPI POLLY ANNA F878	CDI INNOVATOR 325D	TJ MAIN EVENT 503B	1.29	148.6
3537898	VPI POLLY ANNA B465 ET	CDI MS SHEAR FORCE 49U	FAT	91.0
		MR NLC UPGRADE U8676	-0.123	0
		KDG POLLY ANNA P89		

CED	BW	WW	YW	Milk
14.3 0.42	2.2 0.48	87.6 0.45	141.0 0.46	25.1 0.16

BW	AWW	AYW	IMF	REA	FAT	SCROTAL	FS
88	667	1152	3.17	16.2	0.14	37.0	5.9

- **Baldy, Power Bull**
- **Homozygous Black and Homozygous Polled**
- **Purebred Simmental**
- Here is your growth bull among the Simmental offering that will add pounds and gradeability to your calf crop.
- His carcass ultrasound data reveals a huge REA of over 16 sq. in. and a high IMF score over 3%.
- His dam is a good one from the Polly Anna tribe.
- F878 posts a progeny WR of 2@104, YR 2@106, and blends that with a progeny IMF ratio of 2@102 and RE of 2@114.

VPI CHAIRMAN J168 - LOT 27

HokieHarvest_Catalog2022.indd 15 10/3/22 8:47 PM

28 VPI COUNTY O J172

Calved: 2021-09-01 Bull 4006951 Tattoo: J172

GEFF COUNTY O 3289219
W/C LOADED UP 1119Y
RUBY NFF RHYTHM 475B

VPI SAVANNAH F884 ET 3537901
CDI INNOVATOR 325D
VPI SHESAVANNAH B467 ET

REMINGTON LOCK N LOAD54U
AUBREYS BLACK BLAZE III
AJE/PB MONTECITO 63W
RHYTHM 418P
TJ MAIN EVENT 503B
CDI MS SHEAR FORCE 49U
MCM TOP GRADE 018X
EBS SHESA ANDRIAS DREAM

MARB	
0.23	
RE	API
0.80	133.7
FAT	TI
-0.065	81.0

CED	BW	WW	YW	Milk
8.7 0.44	1.9 0.48	80.2 0.46	117.4 0.46	25.1 0.16

BW	AWW	AYW	IMF	REA	FAT	SCROTAL	FS
90	629	1042	2.85	12.8	0.15	37.0	5.2

- **Baldy, Power Bull**
- **Homozygous Black and Homozygous Polled**
- **Purebred Simmental**
- This outcross-bred bull is most ideal for mating to mature cows to increase pounds and growth.
- His EPD profile is balanced in all traits for sustainability.
- His dam has been very productive and records a progeny WR of 2@102.

GEFF COUNTY O - SIRE OF LOT 28

29 VPI FROSTY J171

Calved: 2021-09-01 Bull 4006950 Tattoo: J171

TJ FROSTY 318E 3288449
ACW IRONHIDE 395Y
TJ 58B

VPI SAVANNAH G995 ET 3687733
HILB ORACLE C033R
VPI SAVANNAH C573 ET

REMINGTON LOCK N LOAD54U
DKF MISS NEW DEAL 205P
323Z
TJ 44Y
LLSF UPRISING Z925
SS BABYS BREATH P035
SANDEEN UPPER CLASS 2386
EBS SHESA ANDRIAS DREAM

MARB	
0.24	
RE	API
0.64	132.9
FAT	TI
-0.064	80.0

CED	BW	WW	YW	Milk
13.6 0.43	-1.3 0.48	79.8 0.45	111.1 0.45	22.2 0.17

BW	AWW	AYW	IMF	REA	FAT	SCROTAL	FS
75	661	944	2.7	11.2	0.13	36.0	5.1

- **Baldy, Heifer Bull**
- **Homozygous Black and Homozygous Polled**
- **3/4 SM 1/4 AN**
- He is an ideal bull that will add hybrid vigor, extra pounds, and carcass acceptability to your next calf crop.
- J171 possesses low-birth genetics with a 75# BW and pre-weaning performance with a WW over 650#.
- He is the product of the Savannah lineage with multiple generations of elite production.

VPI FROSTY J171 - LOT 29

Hokie Charolais Breeding Age Bulls

30 VPI INFERNO 123J

Calved: 9/2/2021 Bull M965425 Tattoo: 123J

WC INFERNO 6561 P M897949
LT RUSHMORE 8060 PLD
WC ASTA 0505 P

VPI TIARA 831F F1272743
WCR SIR DUKE 7340 P
VPI TIARA 622D

LT RIO BRAVO 3181 P
LT BRENDA'S EASE 3055PLD
LT BLUE VALUE 7903 ET
WC ASTA 8210
WCR OZ SIR DUKE 1155 PET
WCR MISS TRADITION 6240P
M6/RC FRESH AIR 1138 PLD
VPI TIARA 327A

MARB
0.24
RE
0.69
FAT
0.038

CED	BW	WW	YW	Milk
11.6 0.28	-3.6 0.40	62 0.30	114 I	28 0.15

BW	AWW	AYW	IMF	REA	FAT	SCROTAL	FS
70	601	1131	2.88	14.5	0.14	36.0	5.5

- **Heifer Bull**
- **Polled**
- His pedigree reflects many green bars in his EPD percentile ranking of various traits.
- This Inferno son is out of the universally notorious Tiara tribe noted for productivity and longevity.
- 123J is a big scrotal, moderately-framed bull that scanned a REA of 14.5 sq. in.

VPI INFERNO 123J - LOT 30

HokieHarvest_Catalog2022.indd 16 10/3/22 8:47 PM

31 VPI INFERNO 119J

Calved: 8/30/2021 | Bull M966212 | Tattoo: 119J

WC INFERNO 6561 P
M897949
LT RUSHMORE 8060 PLD
WC ASTA 0505 P

VPI GEM 916G
F1285592
WR FOREMAN D602
VPI GEM 128Y

LT RIO BRAVO 3181 P
LT BRENDA'S EASE 3055PLD
LT BLUE VALUE 7903 ET
WC ASTA 8210
WR WRANGLER W601
WR DUCHESS B612
THREE TREES WIND 2638 ET
VPI GEM 919W

MARB
0.08
RE
0.98
FAT
0.027

CED	BW	WW	YW	Milk
9.2 0.27	-1.2 0.40	84 0.30	147 I	29 0.14

BW	AWW	AYW	IMF	REA	FAT	SCROTAL	FS
80	733	1232	2.00	15.5	0.13	36.0	5.0

- **Total Performance Bull**
- **Polled**
- This paternal half-brother to Lot 30 boasts an elite 1% ranking for WW, YW, and MTL.
- 119J smashed the scales at over 700# at weaning and had an adjusted YW of 1232#.
- His excellence in moderate birth, total performance, and carcass traits gives him all the credentials to be an elite herd bull.

WC INFERNO 6561 P - SIRE OF LOT 31

32 VPI FREE LUNCH 126J

Calved: 9/20/2021 | Bull M965426 | Tattoo: 126J

VPI FREE LUNCH 708T
M736773
LT RIO BLANCO 1234 P
VPI MISS DUCHESS 404 P

VPI TIARA 805F
F1267943
BAMBOO/NC JACKPOT 3370
VPI TIARA 503C

WCR PRIME CUT 764 PLD
LT PRAIRIE MAID 4054
WCR PRIME CUT 764 PLD
VCR MISS DUCHESS 703 PLD
LT LEDGER 0332 P
GP MS ALI M76 ET
WCR SIR DUKE 7340 P
VPI TIARA 301A

MARB
0.32
RE
0.42
FAT
0.040

CED	BW	WW	YW	Milk
8.9 0.27	-1.4 0.39	44 0.30	91 I	23 0.22

BW	AWW	AYW	IMF	REA	FAT	SCROTAL	FS
79	568	960	2.25	11.5	0.16	38.0	5.2

- **Calving-Ease Bull**
- **Polled**
- Here is a son of VPI Free Lunch who many have considered to be the phenotypically flawless bull in the Charolais breed backed by a solid cow family with teat and udder quality and marbling ability in his offspring.
- 126J reads with a 2% MARB ranking and will afford you a well-balanced calf crop with hybrid vigor and gradeability.

VPI FREE LUNCH 708T - SIRE OF LOT 32

33 VPI AFFINTY 122J

Calved: 9/1/2021 | Bull M965424 | Tattoo: 122J

LT AFFINITY 6221 PLD
M880381
LT RUSHMORE 8060 PLD
LT ATHENA 1247

JMAR VPI CADET 1M31
EF1185580
SCM MONTANA MARBLER G216
EATONS MISS CADET 3702

LT RIO BRAVO 3181 P
LT BRENDA'S EASE 3055PLD
WINN MANS LANZA 610S
LT SILVER ATHENA 7123 P
SCM DOUBLE JOE D96
SCM MISS SENTINEL C76
EATONS SERGENT 1165
MISS 5F 846

MARB
0.21
RE
0.61
FAT
0.000

CED	BW	WW	YW	Milk
4.4 0.28	-0.8 0.39	54 0.31	100 I	23 0.23

BW	AWW	AYW	IMF	REA	FAT	SCROTAL	FS
77	596	991	1.31	14.3	0.09	35.0	5.0

- **Heifer Bull**
- **Polled**
- His sire, LT Affinity, has balance and plenty of performance potential with a top 20% or better ranking for five EPD traits in his current evaluation.
- 122J is a moderately-framed bull that offers optimal growth with muscle thickness.
- His ET dam was bred in the JMAR Genetics program in Appomattox, VA and has been a consistent and prolific producer at VA Tech.

LT AFFINITY 6221 PLD - SIRE OF LOTS 33, 34, AND 35

HokieHarvest_Catalog2022.indd 17 10/3/22 8:47 PM

34 VPI AFFINTY 127J

Calved: 9/22/2021 Bull M966217 Tattoo: 127J

LT AFFINITY 6221 PLD M880381	LT RUSHMORE 8060 PLD	LT RIO BRAVO 3181 P	
		LT BRENDA'S EASE 3055PLD	
	LT ATHENA 1247	WINN MANS LANZA 610S	
		LT SILVER ATHENA 7123 P	
VPI VANNA 826F EF1272724	RBM FARGO Y111	SPARROWS FARGO 811U	
		HC RHINESTONE 5100	
	VPI VANNA 630S P ET	EATONS LEADER 2233 P	
		THREE TREES VANNA 1981ET	

MARB	RE	FAT
0.10	0.68	0.038

CED	BW	WW	YW	Milk
8.0 0.28	-0.4 0.38	71 0.30	130 I	31 0.22

BW	AWW	AYW	IMF	REA	FAT	SCROTAL	FS
77	754	1229	1.15	15.1	0.13	38.0	5.3

- **Heifer Bull**
- **Polled**
- Here is another calving-ease son of LT Affinity and is a paternal half-brother to Lots 33, 34, and 35.
- 127J offers trouble-free production while providing a calf crop that will weigh-up at weaning based on his TSI rating of 268, which ranks in the upper 9% of the breed population.
- Since he smashed the scales at 754# and again at 1229#, this growth bull is the leader among his contemporary group.
- His ultrasound scan indicates a huge REA of 15.1 sq. in.

35 VPI AFFINTY 128J

Calved: 9/22/2021 Bull M965427 Tattoo: 128J

LT AFFINITY 6221 PLD M880381	LT RUSHMORE 8060 PLD	LT RIO BRAVO 3181 P	
		LT BRENDA'S EASE 3055PLD	
	LT ATHENA 1247	WINN MANS LANZA 610S	
		LT SILVER ATHENA 7123 P	
VPI TIARA 523C F1213843	VPI/NC HOKIE EXPRESS 314A	LT LEDGER 0332 P	
		VPI MISS DUCHESS 724T ET	
	VPI TIARA 844U ET	OAKDALE DUKE 9003P	
		JWK TIARA H116	

MARB	RE	FAT
0.14	0.62	0.032

CED	BW	WW	YW	Milk
13.1 0.27	-3.0 0.40	64 0.31	116 I	30 0.22

BW	AWW	AYW	IMF	REA	FAT	SCROTAL	FS
70	752	1208	2.18	14.3	0.16	36.0	5.8

- **Heifer Bull**
- **Polled**
- He is one of those rare bulls that offers high profitability across all traits.
- A 70# BW offers calving ease, a 752# WW affords you heavy calves at weaning, and a 1208# yearling weight provides for female replacements that will grow and sustain your program.
- 128J blends a similar maternal bloodline as Lots 30 and 32.

36 VPI REWARD 135J ET

Calved: 11/1/2021 Bull EM966216 Tattoo: 135J

LT REWARD 2348 PLD M820244	LT LEDGER 0332 P	LT BLUEGRASS 4017 P	
		LT BRENDA 6120 PLD	
	LT LIBERTY 9293 POLLED	LT RIO BRAVO 3181 P	
		MISS HCR REFLECTION	
VPI VANNA 630S P ET EF1059730	EATONS LEADER 2233 P	EATONS CANDIDATE 9177	
		EATONS RHODORA 9506	
	THREE TREES VANNA 1981ET	LHD CIGAR E46	
		JWK VANESSA D029 ET	

MARB	RE	FAT
0.13	0.70	0.045

CED	BW	WW	YW	Milk
8.3 0.22	-0.2 0.31	67 0.26	126 0.25	10 0.23

BW	AWW	AYW	IMF	REA	FAT	SCROTAL	FS
86	492	924	2.35	11.4	0.12	36.0	5.5

- **Balanced Trait Bull**
- **Polled**
- 135J is one of the younger bulls in our sale offering that will certainly add hybrid vigor to a commercial program.
- His sire, LT Reward, is a Multiple Trait Leader in the Charolais breed and has a percentile ranking of 2% for YW, CW, and TSI.
- He is a flush brother to Lots 37 and 38.

LT REWARD 2348 PLD - SIRE OF LOTS 36, 37, AND 38

HokieHarvest_Catalog2022.indd 18 10/3/22 8:47 PM

37 VPI REWARD 134J ET

Calved: 11/1/2021 Bull EM966215 Tattoo: 134J

LT LEDGER 0332 P
LT REWARD 2348 PLD
M820244 LT LIBERTY 9293 POLLED

EATONS LEADER 2233 P
VPI VANNA 630S P ET
EF1059730 THREE TREES VANNA 1981ET

LT BLUEGRASS 4017 P
LT BRENDA 6120 PLD
LT RIO BRAVO 3181 P
MISS HCR REFLECTION
EATONS CANDIDATE 9177
EATONS RHODORA 9506
LHD CIGAR E46
JWK VANESSA D029 ET

MARB	RE	FAT
0.19	0.29	0.058

CED	BW	WW	YW	Milk
6.4 0.22	-0.4 0.31	45 0.27	94 0.25	7 0.24

BW	AWW	AYW	IMF	REA	FAT	SCROTAL	FS
89	488	912	2.79	12.7	0.07	36.0	6.1

- **Balanced Trait Bull**
- **Polled**
- Like his ET flush brothers, Lots 36 and 38, 134J offers solid growth and carcass acceptability.
- His dam has been a prolific and profitable producer in the donor pen.
- Scan carcass data reveal a 2.79 on IMF and a REA of 12.7 sq. in.

38 VPI REWARD 133J ET

Calved: 10/27/2021 Bull EM966214 Tattoo: 133J

LT LEDGER 0332 P
LT REWARD 2348 PLD
M820244 LT LIBERTY 9293 POLLED

EATONS LEADER 2233 P
VPI VANNA 630S P ET
EF1059730 THREE TREES VANNA 1981ET

LT BLUEGRASS 4017 P
LT BRENDA 6120 PLD
LT RIO BRAVO 3181 P
MISS HCR REFLECTION
EATONS CANDIDATE 9177
EATONS RHODORA 9506
LHD CIGAR E46
JWK VANESSA D029 ET

MARB	RE	FAT
0.17	0.76	0.055

CED	BW	WW	YW	Milk
5.7 0.22	-0.1 0.31	60 0.27	116 I	12 0.24

BW	AWW	AYW	IMF	REA	FAT	SCROTAL	FS
87	569	1031	2.27	12.3	0.11	33.0	5.2

- **All-Purpose Bull**
- **Polled**
- He is the heaviest of the three ET flush brothers sired by LT Reward.
- 133J will add pounds and desired carcass traits to your commercial calf crop.
- The genetics in this mating produce the kind of offspring that will be a driving force when the beef industry accepts the fact that extra fat is costly to put on ….. then trim off.

39 VPI FOREMAN 120J

Calved: 8/30/2021 Bull M966213 Tattoo: 120J

WR WRANGLER W601
WR FOREMAN D602
M883344 WR DUCHESS B612

LT AFFINITY 6221 PLD
VPI MS DUKE 911G
F1285588 VPI MS DUKE 333A ET

CMF 192 WRANGLER 256
WR MISS PRINCESS T629
LT LEDGER 0332 P
WR DUCHESS Y601
LT RUSHMORE 8060 PLD
LT ATHENA 1247
LT WYOMING WIND 4020 PLD
SR MS DUKE 325 ET

MARB	RE	FAT
0.12	0.41	0.022

CED	BW	WW	YW	Milk
10.1 0.29	-2.0 0.39	51 0.30	109 I	19 0.16

BW	AWW	AYW	IMF	REA	FAT	SCROTAL	FS
87	541	1184	1.97	13.1	0.15	35.0	6.0

- **Balance with Carcass Bull**
- **Polled**
- The Foreman progeny are designed for multi-trait excellence.
- 120J scanned a big REA of over 13 sq. in.
- His dam is an impressive young female with eye appeal and is backed by a productive cow family.
- A frame score of 6 will certainly provide for more desirability and gradeability in your feeder calves.

VPI FOREMAN 120J - LOT 39

HokieHarvest_Catalog2022.indd 19 10/3/22 8:47 PM

Hokie Charolais Breeding Age Bulls

40 VPI MILESTONE 117J

Calved: 08/27/2021 | Bull M965423 | Tattoo: 117

WC MILESTONE 5223 P M865273
- WC BENELLI 2134 P ET
  - DA PASSPORT 502 P ET
  - JWK CLARICE J139 ET
- WC LADY BLUE 0506 P
  - LT BLUE VALUE 7903 ET
  - DS MISS FAB MACK P ET

VPI TIARA 622D F1241186
- M6/RC FRESH AIR 1138 PLD
  - M6 FRESH AIR 8165 P ET
  - M6 MS 761 NANCY 6100 P ET
- VPI TIARA 327A
  - VPI FREE LUNCH 708T
  - VPI TIARA 844U ET

MARB	RE	FAT
0.19	0.66	-0.006

CED	BW	WW	YW	Milk
6.3 0.27	-0.1 0.40	60 0.31	107 I	28 0.22

BW	AWW	AYW	IMF	REA	FAT	SCROTAL	FS
85	711	1185	1.72	14.0	0.14	39.0	6.4

- **All-Purpose Bull**
- **Polled**
- His sire, Milestone, topped the 2016 Wright Charolais Sale in MO while his dam, 622D, was a featured lot in our '1st Annual Leading Ladies in Hokie Nation' Sale that was streamed live online a couple weeks ago.
- Here is a big topped, large scrotal, and stout-made bull bred for total performance.
- There are 10/12 green bars if you examine his pedigree for percentile rankings.

WC MILESTONE 5223 P - SIRE OF LOT 40

Hokie Hereford Breeding Age Bulls

41 VPI BENTON J108

Calved: 09/02/2021 | Bull P44322014 | Tattoo: J108

JDH AH BENTON 8G ET {DLF,HYF,IEF,MSUDF,MDF} P44014184
- JDH 11B STUD 3134 63E {DLF,HYF,IEF,MSUDF}
  - CHURCHILL STUD 3134A {CHB,DLF,HYF,IEF}
  - JDH MS 21Z VICTOR 3Y 11B {DOD,DLF,HYF,IEF}
- JDH AH MS 34X VICTOR 33Z45C ET {DLF,HYF,IEF,MSUDF}
  - JDH VICTOR 719T 33Z ET {CHB,DLF,HYF,IEF,MSUDF}
  - AH JDH MS 25L WRANGLER 34X ET {DOD,DLF,HYF,IEF}

VPI MILLIE E715 {DLF,HYF,IEF} P43846005
- NJW 76S 4037 DURANGO SPIRIT 174X {DLF,HYF,IEF,MDF}
  - THM DURANGO 4037 {SOD,DLF,HYF,IEF}
  - NJW 55N STARDUST 76S {DLF,HYF,IEF,MSUDF,MDF}
- VPI MILLIE C512 {DLF,HYF,IEF}
  - KCF BENNETT ENCORE Z311 ET {SOD,CHB,DLF,HYF,IEF,MSUDF}
  - VPI MILLIE Z215

MARB	BMI$
+0.03	+$ 462

RE	BII$
+0.58	+$ 558

FAT	CHB$
+0.047	+$ 142

CED	BW	WW	YW	Milk
+6.9 .28	+1.5 .32	+64 .24	+101 .25	+68 .15

BW	AWW	AYW	IMF	REA	FAT	SCROTAL	FS
65	552	998	1.94	12.6	0.14	36.0	5.5

- **Heifer Bull**
- **Polled**
- This attractive, red-necked bull is an ideal candidate to mate to black-hided females to produce baldy feeder cattle as well as female replacements based on his 4% ranking for both Milk and M&G.
- Here is a problem-free son by Benton and out of a proven dam with a WR of 3/103.
- J108 has a 65# BW and an adjusted WW of 552#.
- His 9% CHB$ tabulation is an advantage in adding value to Hereford-sired calves in some markets.

VPI BENTON J108 - LOT 41

42 VPI BLUE PRINT J109 {DLF,HYF,IEF,MSUDF}

Calved: 09/19/2021 | Bull P44322572 | Tattoo: J109

BOYD 31Z BLUEPRINT 6153 {DLF,HYF,IEF,MSUDF,MDF} P43764491
- R LEADER 6964 {SOD,DLF,HYF,IEF,MSUDF}
  - HYALITE ON TARGET 936 {SOD,DLF,HYF,IEF,MSUDC}
  - R MISS REVOLUTION 1009 {DOD,DLF,HYF,IEF}
- NJW 91H 100W RITA 31Z ET {DLF,HYF,IEF}
  - NJW 73S M326 TRUST 100W ET {SOD,CHB,DLF,HYF,IEF,MSUDF,MDF}
  - REMITALL RITA 91H {DLF,HYF,IEF}

VPI MILLIE G909 {DLF,HYF,IEF,MSUDF} P44112671
- MOHICAN BAR STAR REVVED UP 78A {DLF,HYF,IEF,MSUDF,MDF}
  - TH 133U 719T UPGRADE 69X {DLF,HYF,IEF}
  - FSL REVOLUTIONARY MISS 35Y {DLF,HYF,IEF}
- VPI MILLIE E715 {DLF,HYF,IEF}
  - NJW 76S 4037 DURANGO SPIRIT 174X {DLF,HYF,IEF,MDF}
  - VPI MILLIE C512 {DLF,HYF,IEF}

MARB	BMI$
+0.11	+$ 430

RE	BII$
+0.58	+$ 514

FAT	CHB$
+0.047	+$ 111

CED	BW	WW	YW	Milk
+6.7 .40	+3.2 .45	+65 .41	+102 .42	+31 .27

BW	AWW	AYW	IMF	REA	FAT	SCROTAL	FS
77	430	804	2.34	9.0	0.17	30.0	5.3

- **All-Purpose Bull**
- **Polled**
- J109 is out of a first-calf heifer and sired by Blueprint who combines exceptional phenotype with breed-leading genetic predictions.
- His growth EPDs reflect a 10% and 13% ranking for WW and YW, respectively.
- This 'baldy-maker' has a BMI$ index that ranks in the elite 5% among non-parents and should sire female replacements with quality udders and small teat size based on a 2% udder and 9% teat percentile ranking.

BOYD 31Z BLUEPRINT 6153 - SIRE OF LOT 42

HokieHarvest_Catalog2022.indd 20 10/3/22 8:47 PM

43 **1227**
Calved: 2/2/2021 Tattoo: 1227
Sire: Leachman Cadillac MGS: Connealy Long Distance
▶ Due 2/25/23 to DeHavens Growth Fund M17 (AN)

44 **1238**
Calved: 2/5/2021 Tattoo: 1238
Sire: Sitz Steller MGS: Net Present Value
▶ Due 3/18/23 to DeHavens Growth Fund M17 (AN)

45 **1250**
Calved: 2/8/2021 Tattoo: 1250
Sire: Leachman Cadillac MGS: LCC Dillion
▶ Due 2/25/23 to DeHavens Growth Fund M17 (AN)

46 **1259**
Calved: 2/14/2021 Tattoo: 1259
Sire: VPI Oracle G954 MGS: VPI Lock Down D66
▶ Due 4/8/23 to DeHavens Growth Fund M17 (AN)

47 **1268**
Calved: 2/20/2021 Tattoo: 1268
Sire: VPI Oracle G954 MGS: CCR Frontier
▶ Due 2/25/23 to DeHavens Growth Fund M17 (AN)

48 **1270**
Calved: 2/22/2021 Tattoo: 1270
Sire: VPI Oracle G954 MGS: CCR Boulder
▶ Due 2/25/23 to DeHavens Growth Fund M17 (AN)

49 **1280**
Calved: 3/2/2021 Breed: Tattoo: 1280
Sire: VPI Acclaim F34 MGS: TG Maverick
▶ Due 2/25/23 to DeHavens Growth Fund M17 (AN)

Hokie Commercial Fall Calving Cows

Many will calve close to sale time

50 **3140**
Calved: 8/23/2013 Tattoo: 3140
Sire: Connealy Contrast MGS: TC Gunner
▶ Due 10/30/22 to VPI Revival F874 ET (SM)

51 **7106**
Calved: 8/19/2017 Tattoo: 7106
Sire: CCR Boulder MGS: Connealy Final Four
▶ Due 10/30/22 to VPI Revival F874 ET (SM)

52 **7109**
Calved: 8/19/2017 Tattoo: 7109
Sire: CCR Spartan MGS: Sitz Dash
▶ Due 10/30/22 to VPI Revival F874 ET (SM)

53 **8179**
Calved: 9/16/2018 Tattoo: 8179
Sire: TJ Main Event MGS: Sitz Dash
▶ Due 10/30/22 to VPI Revival F874 ET (SM)

54 **9131**
Calved: 8/27/2019 Tattoo: 9131
Sire: W/C Rapid Fire MGS: Sitz Dash
▶ Due 10/30/22 to VPI Revival F874 ET (SM)

55 **9133**
Calved: 8/27/2019 Tattoo: 9133
Sire: W/C Rapid Fire MGS: SVF Built Right
▶ Due 10/30/22 to VPI Revival F874 ET (SM)

For Reference Only

A **DEHAVENS GROWTH FUND M17** Angus GS™
Calved: 02/03/2021 Bull 20082846 Tattoo: M17

#+* Basin Payweight 1682
Deer Valley Growth Fund [RDF]
+*18827828 +* Deer Valley Rita 36113
#* Deer Valley All In [RDF]
Fremont Emma H23 All In
18571497 Freemont E5 Miss Prophet

#+* Basin Payweight 006S
21AR O Lass 7017
#* Plattemere Weigh Up K360 [RDF]
+ Deer Valley Rita 9457
#* A A R Ten X 7008 S A
+* Deer Valley Rita 0274
#+* G A R Prophet [RDF]
Black Creek Pre Ali 1005

MARB	RE	FAT
+.55	+.41	+.055

$W	$F	$G	$B
+83	+114	+42	+156

CED	BW	WW	YW	Milk
+12 .37	+1.2 .56	+87 .48	+161 .40	+29 .34

B **VPI REVIVAL F874 ET**
Calved: 03/30/2018 Bull 3428468 Tattoo: F874

LLSF UPRISING Z925
WS REVIVAL
2913874 SS NOREEN
S A V BISMARCK 5682
VPI SHADOE 1Y28
2690182 SHADOE 1062 OF FOXCROSS

HEADS UP 20X ET
LLSF UNTOUCHABLE U925
HC POWER DRIVE 88H
ZEIS MISS JESSE G177
G A R GRID MAKER
S A V ABIGALE 0451
S A F 598 BANDO 5175
CHAMPION HILL SHADOE 135

MARB	RE	FAT
0.23	0.68	-0.036

API	TI
123.4	70.4

CED	BW	WW	YW	Milk
14.8 0.41	-1.5 0.45	62.5 0.44	95.3 0.43	24.2 0.21

HokieHarvest_Catalog2022.indd 21 10/3/22 8:47 PM

C VIRGINIA TECH STATESMAN Angus GS™

[AMF-CAF-D2F-DDF-M1F-NHF-OHF-OSF-RDF]

Calved: 01/16/2021 Bull *20085208 Tattoo: 1J3

Tehama Patriarch F028 *18981191
- #* S S Niagara Z29 [RDF]
- Tehama Elite Blackbird D826

VPI 310A Rita 9G6 Et +*19466228
- * Ellingson Homestead 6030 [RDF]
- AED Rita 310A

#* Hoover Dam
Jet S S X144
Connealy Thunder [RDF]
Tehama Elite Blackbird Z630
#* CTS Remedy 1T01 [RDF]
EA Erica 1082
#* Connealy Final Product
+ Sarratts Rita 9800

MARB	RE	FAT
+1.22	+.86	+.062

$W	$F	$G	$B
+81	+126	+79	+205

CED	BW	WW	YW	Milk
+8 .36	+.1 .51	+89 .44	+169 .37	+28 .29

VIRGINIA TECH STATESMAN

D TEHAMA PATRIARCH F0208 Angus GS™

[AMF-CAF-D2F-DDF-M1F-NHF-OHF-OSF]

Calved: 02/03/2017 Bull *18981191 Tattoo: F0208

S S Niagara Z29 [RDF] #*17287387
- #* Hoover Dam
- Jet S S X144

Tehama Elite Blackbird D826 18317128
- # Connealy Thunder [RDF]
- Tehama Elite Blackbird Z630

#* SydGen C C & 7
Erica of Ellston C124
#* B/R New Day 454
JET S S T151
Baldridge Kaboom K243 KCF
Parka of Conanga 241
MCC Daybreak
+ Tehama Elite Blackbird T766

MARB	RE	FAT
+.84	+.87	+.016

$W	$F	$G	$B
+67	+95	+65	+159

CED	BW	WW	YW	Milk
+15 .86	-2.1 .94	+65 .92	+129 .87	+31 .46

TEHAMA PATRIARCH F0208

E MUSGRAVE 316 EXCLUSIVE Angus GS™

[AMF-CAF-D2F-DDF-M1F-NHF-OHF-OSF-RDF]

Calved: 02/06/2015 Bull *18130471 Tattoo: 1175

LD Capitalist 316 [RDF] +*17666102
- #* Connealy Capitalist 028 [RDF]
- LD Dixie Erica 2053

Musgrave Prim Lassie 163-386 *17511838
- #* Musgrave Foundation [RDF]
- # SCR Prim Lassie 80634

#* S A V Final Answer 0035 [RDF]
Prides Pita of Conanga 8821
C A Future Direction 5321 [RDF]
LD Dixie Erica Oar 0853
#* Kesslers Frontman R001
MCATL Blackcap Juara 29-434
TC Boom Time 434
SCR Prim Lassie 60781

MARB	RE	FAT
+.90	+.73	+.051

$W	$F	$G	$B
+67	+103	+63	+166

CED	BW	WW	YW	Milk
+8 .79	+.7 .96	+69 .94	+124 .91	+26 .47

MUSGRAVE 316 EXCLUSIVE

F ROSEDA POWERBALL23 F091 Angus GS™

[AMF-CAF-D2F-DDF-M1F-NHF-OHF-OSF-RDF]

Calved: 08/14/2018 Bull +*19180956 Tattoo: F091

E W A Peyton 642 [RDF] *18675107
- +* Quaker Hill Manning 4EX9 [RDF]
- #+* E W A 444 of 968 Progress

Roseda Blackcap B103 D118 *18821897
- #* V A R Discovery 2240 [RDF]
- +* Roseda Blackcap 0134 B103 [RDF]

#* EXAR Denver 2002B
+* Quaker Hill Blackcap 0A32
#+* G A R Progress
+ Edgewood Lady 968
#* A A R Ten X 7008 S A
+* Deer Valley Rita 0308
#+* G A R Prophet [RDF]
+ Clifton Blackcap 6M62 0134

MARB	RE	FAT
+1.69	+.81	+.053

$W	$F	$G	$B
+93	+138	+101	+239

CED	BW	WW	YW	Milk
+13 .66	+.4 .86	+105 .81	+178 .71	+25 .31

ROSEDA POWERBALL23 F091

G WLE COPACETIC E02

Calved: 02/10/2017 Bull 3299037 Tattoo: E02

HTP/SVF DURACELL T52
HPF QUANTUM LEAP Z952
2649657 RP/MP RIGHT TO LOVE 015U

CIRCLE M TEJAS
CMFM JOY 02ZB
3094305 CMFM BRUSHS JOY 802Z

CNS DREAM ON L186
HTP SVF HONEYDEW
SVF/NJC BUILT RIGHT N48
PCC QUEENS VALENTINE R9
B C LOOKOUT 7024
J&J QUEEN 414
OBCC GCC BRUSHCREEK C47X
JF EBONYS JOY 802U

MARB	
0.09	
RE	API
0.97	116.6
FAT	TI
-0.093	79.7

CED	BW	WW	YW	Milk
13.5 0.61	1.2 0.82	87.8 0.72	128.3 0.70	24.6 0.18

WLE COPACETIC E02

H CLRWTR CLEAR ADVANTAGE H4G

Calved: 9/7/2020 Bull 3858588 Tattoo: H4G

CCR ANCHOR 9071B
LLSF VANTAGE POINT F398
3492381 HPF RITE 2 LUV 398D

CLRS GRADE-A 875 A
WS MISS SUGAR C4
2974794 WS ANISE A71

CCR COWBOY CUT 5048Z
CCR MS BARB 2120Z
LLSF UPRISING Z925
RP/MP RIGHT TO LOVE 015U
MCM TOP GRADE 018X
HOOK`S XCELLENCE 87X
WS HOT BEEF X38
WS MISS BRANDY T28

MARB	
0.59	
RE	API
0.83	170.7
FAT	TI
-0.071	106.9

CED	BW	WW	YW	Milk
16.7 0.42	-1.2 0.47	99.2 0.47	151.1 0.48	30.8 0.17

CLRWTR CLEAR ADVANTAGE H4G

H RUBYS OUTER LIMITS 935G

Calved: 1/5/2019 Bull 3594860 Tattoo: 935G

WBF SIGNIFICANT B132
RUBYS TURNPIKE 771E
3282048 RUBYS MISS CLEO 240Z

WS ALL-AROUND Z35
RUBYS LINDA 721E
3282132 RUBYS LINDA 341A

GW-WBF SUBSTANCE 820Y
WBF HEBE X376
OVAL F RINGLEADER R579
RUBYS MISS CLEO 964W
WS BEEF KING W107
CDI MS HIGH ROLLER 39W
PVFS RUBY MADDEN 126Y
X517P

MARB	
0.23	
RE	API
1.46	154.8
FAT	102.9
-0.098	0

CED	BW	WW	YW	Milk
12.6 0.54	2.7 0.67	112.9 0.57	182.0 0.58	31.7 0.21

RUBY'S OUTER LIMITS 935G

J VPI BANKNOTE 9G42 ET Angus GS™

Calved: 10/11/2019 Bull +*19673421 Tattoo: 9G42

#+* Basin Payweight 1682
Deer Valley Growth Fund [RDF]
+*18827828 +* Deer Valley Rita 36113

#+ S A V Bismarck 5682 [RDF]
VPI Shadoe 1Y28
17223391 + Shadoe 1062 of Foxcross

#+* Basin Payweight 006S
21AR O Lass 7017
#* Plattemere Weigh Up K360 [RDF]
+ Deer Valley Rita 9457
#+* G A R Grid Maker
S A V Abigale 0451
#* S A F 598 Bando 5175 [RDF]
+ Champion Hill Shadoe 1357

$W
+87
MARB	$F
+.66	+118
RE	$G
+.38	+47
FAT	$B
+.046	+165

CED	BW	WW	YW	Milk
+8 .34	+1.3 .50	+88 .43	+160 .38	+32 .33

VPI BANKNOTE 9G42 ET

K

KCF BENNETT EXPONENTIAL Angus GS™

[AMF-CAF-D2F-DDF-M1F-NHF-OHF-OSF-RDF]

Calved: 02/17/2019 **Bull *19507801** **Tattoo: G101**

Casino Bomber N33 [RDF]
*18658677
#+* KM Broken Bow 002 [RDF]
#* Casino Annie K48

K C F Miss Southside B226
#*17863237
#* K C F Bennett Southside
K C F Miss Trustmark W236

#* Summitcrest Complete 1P55 [RDF]
Summitcrest Princess 0P12
DPL Upward L70
Casino Annie G64
Nichols Extra K205
#* K C F Miss 208 S11
* Connealy Trustmark
# K C F Miss 589 M359

MARB	$F
+1.06	+132
RE	$G
+1.26	+84
FAT	$B
-.029	+217

$W
+82

CED	BW	WW	YW	Milk
+12 .55	+1.1 .87	+87 .82	+150 .69	+29 .34

KCF BENNETT EXPONENTIAL

Bidding opens: Saturday, October 15th, 2022
Bidding closes: Friday, October 28th, 2022 at 6pm
Sale Videos: Friday October 7th, 2022
Digital Sale Portfolios: Monday, October 24th, 2022
Auction site: https://horsesales.cals.vt.edu/
Facebook: http://www.facebook.com/VirginiaTechEquine
Equine Contact: Natalie Duncan, Equine Manager
Office: (540) 231-4366
Showcase Day Phone: (703) 473-2068
Email: nbduncan@vt.edu

Lot #1 VT GoneWithTheWind "Hennessy"
2022 Thoroughbred Gelding
Minimum Bid $1000

Lot #2 "Grace"
2012 Grade Appendix QH Mare
Minimum Bid $3000

Lot #3 VT Better Envy Me "Zion"
2021 Appendix QH Gelding
Minimum Bid $1200

Lot #4 VT PassMyInvitation "Nike"
2020 Appendix QH Mare
Minimum Bid $1500

Lot #5 VT Walk The Line "Johnnie"
2022 Thoroughbred Gelding
Minimum Bid $1000

Lot #6 Mystic Harbor "Story"
2008 Grade Thoroughbred Gelding
Minimum Bid $3000

Lot #7 "Jameson"
2022 Tobiano Paint Gelding
Minimum Bid $1000

Hokie Harvest Sale Horse Showcase

Friday, October 28th, 2022 from 12pm-6pm
This is the only time when sale horses will be available for viewing by prospective buyers.
Virginia Tech Campus - Alphin-Stuart Livestock Arena
500 Plantation Rd, Blacksburg, VA 24061

Training Details

All youngstock sold during the Hokie Harvest Online Horse Auction have been trained by students in the Equine Behavior and Training course taught in the School of Animal Sciences and routinely handled by students in the Equine Volunteer Program and Equine Reproduction Club. All youngstock have been extensively handled since birth and are taught to lead, tie, stand for the farrier, load into a trailer and have been desensitized to a variety of novel objects. Yearlings are additionally taught to lunge and carry tack. Two-year-olds and older have also been introduced to ground driving. Conformation photos, training photos and videos of all sale horses are available on the auction site as well as in each horse's photo album on Facebook. All horses will be sold with a portfolio detailing their training progression and medical history. These portfolios will be available on the day of the Horse Sale Showcase. Terms & Conditions can be found on the auction website.

HokieHarvest_Catalog2022.indd 25 10/3/22 8:48 PM

BEEF CATTLE OPERATIONS

LOANS FOR:

- Cow/calf pairs, replacement heifers, stocker and feeder cattle
- Large and small tracts of land
- Barns, outbuildings, fences and roads
- Operating expenses
- Purchasing or leasing machinery, equipment and vehicles

FARM CREDIT

Loans for Farms, Homes & Land!

800.919.FARM (3276)

FarmCreditofVirginias.com

NMLS #456965

GMD 51 TL SERIES | Trailed Disc Mowers

8'10" - 13' cutting widths

Farmland Equipment
3612 Radford Road
Christiansburg, VA 24073
(540)639-9685
Email: farmlandequip@yahoo.com

Selling Farm Machines Since 1979!

REDUCE DOWNTIME. MAXIMIZE PRODUCTIVITY.

Lubed-for-life Optidisc® elite cutterbar provides greater knife overlap for cleaner cut in difficult field conditions

Maintenence-free, Pro-Active Lift® system allows for quick adaptation to abrupt changes in terrain

Constant Float® suspension closely follows ground countours and reduces amount of missed crop

Gyrodine® swivel hitch allows turns in excess of 90° for outstanding maneuverability

INVEST IN QUALITY®
www.kuhn.com

Contact us today for more information!

KUHN

WINCHESTER CO-OP

PROUD SUPPLIER OF:

Winchester

Show Beef

Contact our Outside Sales Representative
Hunter Kerns
540-532-2943
hunter.kerns@sscoop.com

Notes

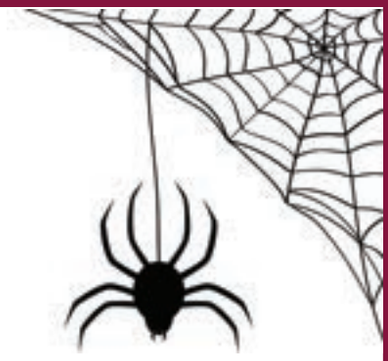

HokieHarvest_Catalog2022.indd 28 10/3/22 8:48 PM

** Denotes Chairperson*

Back Row (L to R): **Sale Ring, Loadout, and Cleanup** - Julie Dowdy, Jillian Hammond, Levi Phipps, Jacob Powers, Josh Leamy, Hannah Bopp, *Jaelyn Dingus (Not pictured - Cole Shackelford)
Middle Row (L to R): **Decorations** - Kaylen Snead, Ashley Bushong, *Tessa Wannenburgh, Olivia Smith
Seated (L to R): **Advertising** - Tanner Wise, Jordan Newman, *Nicolas Guillamon

Back Row (L to R): **Food and Beverage** - Caroline Sayers, Jay Tucker, Keishawn Walker, Chase Horsley, Josh Williams, Katelyn Kornegay, *Ann-Taylor Williamson (Not pictured - Kayla Brody)
Middle Row (L to R): **Registration** - Laura Dorrian, Kate Shifflett, *Katie Kirkpatrick, Elizabeth Roth, Alexis Clapp
Seated (L to R): **Catalog and Social Media** - Nathan Aitcheson, Austin Funk, *Colton Wilder

Back Row (L to R): **Animal Display and Sale Preparation** - Grace Neller, Shianna Harris, Adam Kiem, Aidan Durica, Jenna Marston, Ashley Upshaw, *Lindley Armel
Seated (L to R): **Clerking** - Bailey Felter, Emily Bowman, Gabe Ryan, *Karlynn Goforth, Jessica Harrison, Rachel Mohler

HokieHarvest_Catalog2022.indd 29 10/3/22 8:48 PM

COLLEGE OF AGRICULTURE AND LIFE SCIENCES
SCHOOL OF ANIMAL SCIENCES
VIRGINIA TECH
Dr. Dan Eversole
3250 Litton-Reaves Hall (0306)
Blacksburg, VA 24061

Presort First-Class
US Postage
PAID
Boelte-Hall LLC

FIRST CLASS MAIL

HokieHarvest_Catalog2022.indd 30 10/3/22 8:48 PM