

Cotton Angus Ranch

**PROVEN GENETICS
FOR SMART CATTLEMEN**

JOHN COTTON

(605) 690-4287 | www.cottonangusranch.com

Guest Consigners: Rad and Julie Bortnem (605) 661-4797

Wyat James (605) 881-1614

19th ANNUAL PRODUCTION SALE

WEDNESDAY, APRIL 13, 2022 AT 4 PM

- **25 Yearling Bulls**
- **20 Heifers**
- **10 Cow/Calf Pairs**

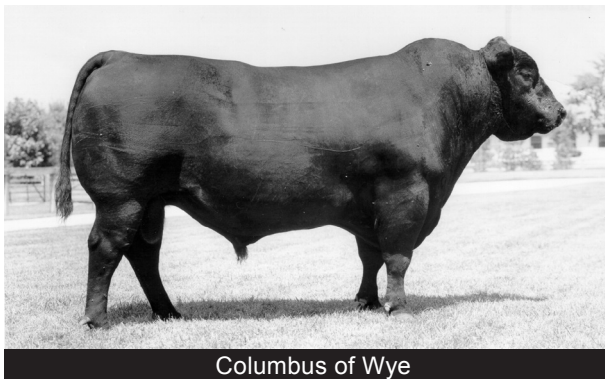

Columbus of Wye

Location:

At the Farm

21239 458th Ave., Volga, SD 57071

DVAuction
Broadcasting Real-Time Auctions

**Visit www.DVAuction.com
and Register Today!**

For General Questions Please Contact Our Office:
(402) 316-5460 or support@dvauction.com

FIND US ON FACEBOOK:
Cotton Angus Ranch

Cotton Angus Ranch

WELCOME TO COTTON ANGUS

AUCTIONEER

Alan Odin(605) 354-77502

SALE CONSULTANTS

Scott Shively(701) 721-3423

Chad Ford(605) 690-6461

Ken Brubaker..... (540) 908-5799

SALE STAFF

Tom Ollerich, Ollerich Cattle Co.....
.....(605) 321-1881

Donnie Leddy, Cattle Business Weekly
..... (605) 695-0113

Tom Cotton (605) 695-1591

Erika Cotton, Clerk (605) 695-5155

Wyat James (605) 881-1614

ACCOMMODATIONS

Pheasant Motel (410 East Ash St. Arlington SD)..... (605) 983 9927

SALE DAY INVITATION

Cattle are available for viewing anytime, all year round. On Sale Day, the cattle will be displayed at the farm (21239 458th Ave. Volga SD 57071) and you are invited to join us that morning to have plenty of time to view the cattle and visit with John, Erika and Tom. The sale will again be hosted in the farm’s shop and will begin promptly at 4:00PM CST with a lunch offered prior to sale.

While no animals will be run through a sale ring, our live auction will progress through the Lots using pre-recorded videos of each Lot over several large LCD televisions while you bid either in person, through DVAuction, or on our Conference Call Line. Direction for those services are included herein.

CATALOG REQUESTS

Information found in the catalog is printable from our website: www.cottonangusranch.com. Should you wish to receive a hard copy, please call Erika at (605) 695-5155 with your address and we’ll be happy to mail you the hard catalog.

TERMS & CONDITIONS

Cattle will sell under the standard Terms & Conditions as adopted by the American Angus Association. All cattle must be paid for the day of the sale. Terms are cash, check with proper identification, or credit card with a 3% processing fee.

INSURANCE, DELIVERY & HOUSING

Every sold animal remaining at Cotton Angus after the sale will be insured at Buyer’s cost using mortality insurance of Buyer’s choice. Any animal remaining at Cotton Angus after April 30 will be charged \$3/day until the animal is picked up or delivered. Free delivery is offered to destinations within a 150-mile radius of the farm.

RETAINED INTEREST

Unless otherwise stated in the sale book or announced from the sale block, a 50% semen interest will be retained by the sellers on each bull selling. The buyer receives full possession and full control of the bull (including salvage value). At some time in the future, if semen sales become a possibility (as many bulls are “discovered” as older bulls), the buyer and seller will share in semen sales on that bull. This semen interest transfers along with the bull should you sell the bull at a future date.

CONFERENCE CALL BIDS

For those wishing to bid by conference call, we will have a line set up on Sale Day. The procedure is as follows:

1. Between Noon and 3:00 pm on Sale Day, pre-register by calling Erika Cotton at (605) 695-5155. You will be asked for contact information to establish a Buyer Number.
2. Five minutes prior to sale time (4:00 pm CST), dial (605) 874-6338 and when prompted, enter the conference identification number: **21777**
3. Once you are connected, Tom Ollerich [admin #27180] will be your link to the auctioneer.
4. To bid, indicate your Buyer Number and your bid will be relayed to the Auctioneer.
5. We ask that everyone refrain from any other conversations during the conference call.
6. Should you have technical difficulties, please call John Cotton, Bill Doyle, or any of the Sale Consultants or Sale Staff noted in the catalog for assistance.

Visit www.dvauction.com & Register!

It's as easy as 1, 2, 3...

1. Create an account at **www.dvauction.com** under the “create new account” tab
2. Apply for bidding by clicking “apply for bidding” in the upper left corner of your screen, at least 24 hours prior to the auction
3. Tune into the sale and make your purchases!*

For general questions please contact our office at
(402) 316-5460 or support@dvauction.com

**High-speed internet access required*

Cotton Angus Ranch

Dear Friends,

Thank you for attending our 19th Annual Production Sale.

The past year has been a fun time for us because so many of our long term breeding plans are coming together.

Last summer, we used 4 direct sons of Columbus of Wye as walking herd sires.

SVR Columbus King 6125 is a straight Wye bred bull. SVR Columbus Lou 6119, 6114 and 6106 are 3 flush brothers out of Lucy of Volga 0420, a Rito 149 x Emulation 31 cow owned by Spring Valley Ranch.

John has always been interested in Columbus because of the level udders and feminine quality of his daughters.

For years, we used Manning and his son Alap to keep the genetic components of Columbus from slipping backwards in our herd. Finally, in 2018 we were able to purchase 4 Columbus sons from Spring Valley Ranch to more directly infuse Columbus into our seed stock. Now we have daughters of all 4 of these bulls in production and calves from all 4 bulls on the ground. We are excited to share these genetics with you. Using four different sons has given us the opportunity to prove out a wider expression of Columbus genes, through their recombination in four individuals. Each of these bulls transmits a different sampling of Columbus ancestry, as well as the ancestry of Rito 149 and E31. Now we must be patient as time and environment sort the results.

Snake Creek Ranch owns Columbus King and 6119 with us and these two bulls have now gone to work at in Platte, SD.

Thank you, Snake Creek. 6114 and 6106 will be on pasture again here at home.

In addition to the Columbus sons, we also have as walking sires a direct son of Prince of Malpus from SVR, a Lajos of Wye son from SVR and a Leonid of Wye son from Hyland Angus. This spring, another Leonid son, Breton of Wye, who we own with Spence Oliver, will be coming to Volga to go into Pickering's Pasture.

The Prince and Lajos influence has really complemented our maternally focused E31 and Alap combinations. We love the volume and udders these bulls are consistently reinforcing in our cows.

John has been AI'ing to Leonid since the late 1980's and Leonid influence is woven into the herd. Using two direct Leonid sons for natural service this summer is an elegant line breeding project we worked hard to build over decades.

Continuity is what we do. We have confidence in our cattle and see no advantage in changing what has worked so well for so long. This long experience has taught us the strengths and weaknesses of individual animals from the past and we constantly apply that knowledge to balanced matings and deliberate genetic selection. We believe in keeping our cattle great, so that you can depend on the cattle you buy from us. We

concentrate on maternal excellence and our core pursuit is line breeding reliable cows and predictable bulls. We want our cattle to be profitable for you over many years.

Our friend Bill Doyle retired from the cattle business last year and a young man named Wyatt James from Bruce, SD is beginning his own herd with the Doyle cattle.

Wyat's bull calves were developed beside ours so the expression of genetic potential under the same management is comparable. A selection of bulls from the cows he bought from Bill is being offered at our sale this year and next year those genetics will be folded into the production sale of Wyatt's family.

Rad and Julie Bortnam are also guest consigners at our sale this year. These 4 calves were developed at the Bortnam Ranch and the plane of nutrition was not identical to that on the other lots. We expect their performance to be similar to our bulls in the long run.

We sincerely thank those who are always so generous helping to work the cattle and prepare for the sale year after year:

Erika, Tom, Rachel, our neighbors, family and friends. Erika and Tom are busy building their own "herds within the herd" and their commitment to the future is the most satisfying aspect of our commitment to you.

Whether in person, or on the internet, or via phone— we thank you for your attendance and your continued support.

The sale will be held at the farm at 4 pm with lunch at 12 pm same as last year.

Visit DVAuction.com to view videos, and our new updated website— www.cottonangusranch.com to see all the hard work Erika has put in to improve and expand the content. Any changes to the catalog will be on the site.

Thanks again!

John Cotton and his awesome Crüe

01

Langland of Volga 2118

DOB: 02/27/21 Reg. No: 20224016

Tattoo: 2118

BW: 76 WW/WW Ratio: 621/115

YW/YW Ratio: 1032/107

Bellaman of Volga 1806

- Masterpiece of Volga 1460
- Blackbird of Volga 0933

Lucy of Volga 1921

- Ext of Volga 9524
- Lucy of Volga 7105

- Emulation 31 [AMF-CAF-XF]
- Margaret of Volga 0507
- Buckeye of Volga 0608
- Blackbird of Volga 0727
- N Bar Emulation EXT [AMF-CAF-XF]
- Lady Ida of Volga 8706
- Moofassa of Volga 0432
- Lucy of Volga 0419

2118 is a Bellaman of Volga son that goes to Moofassa 3 times and once to Moofassa's full sister 507. This mating flat out worked. There is nothing in the pedigree but great cows, including 3 pathfinders. Travels well. Long and smooth with muscular hindquarters. His dam is a first calf heifer who did a fantastic job.

76 lb heifer bull. WWR 115 and YWR 107.

CED	BW EPD	WW EPD	YW EPD	MILK	SEN
+3	+6	+22	+29	+20	+14

02

Limmer of Volga 2125

DOB: 03/01/21 Reg. No: 20224006

Tattoo: 2125

BW: 71 WW/WW Ratio: 618/115

YW/YW Ratio: 1004/104

Emerson of Volga 1880

- O Mr Banquo 2 Sam
- Eileen of Volga 1306

Lady Ida 92 of Volga 1691

- Lodge of Volga 0816
- Lady Ida 92 of Volga 0673

- Banque of Wye
- Queen Mother of Wye UMF8376
- Mojo of Volga 0849
- Eileen of Volga 9922
- Lodge of Wye [RTF]
- Lady Ida 92 of Volga 9810
- Moofassa of Volga 0432
- Lady Ida 92 of Volga 2024

2125 is An Emerson son. It's hard to describe him other than high class. He has a wide chest floor, a very deep body and a traditional old time Angus head. The cows behind him all have good udders and ample milk. His dam moved into the AI pasture this year. She is a pathfinder Lodge of Volga daughter with WWR of 4 at 114 and YWR of 4 at 112. CI 4 at 370.

CED	BW EPD	WW EPD	YW EPD	MILK	SEN
+5	-1.3	+19	+22	+21	+17

03

Ledge of Volga 2116**DOB:** 001/02/21 **Reg. No:** 20306650**Tattoo:** 2116**BW:** 60 **WW/WW Ratio:** 588/109**YW/YW Ratio:** 1070/111

Breton of Wye UMF11001

- Leonid of Wye
- Blackbird of Wye UMF10561

O Miss Banquo 468 491 608

- O Mr Ed 305 41 468
- O Miss 2 281 491

- Perseus of Wye
- Leah of Wye
- Alap of Wye UMF 8329
- Blackbird of Wye UMF7965
- O Mr-147-142-305 [AMF-CAF-XF]
- O Miss Alap L 2246-41
- O Mr Banquo 2 Sam
- O Miss-97-41-281

2116 is the first of two Breton of Wye sons to sell. Breton is Leonid son and will be our primary herd sire in 2022. This bull is smooth shouldered and finer boned with a great top line and full hindquarter. 60 lb heifer bull.

CED	BW EPD	WW EPD	YW EPD	MILK	\$EN
I+7	-1.3	+13	+15	+17	+21

04

Duke of Volga 2122**DOB:** 01/16/21 **Reg. No:** 20306819**Tattoo:** 2122**BW:** 63 **WW/WW Ratio:** 572/106**YW/YW Ratio:** 1063/110

Breton of Wye UMF11001

- Leonid of Wye
- Blackbird of Wye UMF10561

O Miss 330 186 594

- Mr Spen 128 147 330
- O Miss Casey 28 186

- Perseus of Wye
- Leah of Wye
- Alap of Wye UMF 8329
- Blackbird of Wye UMF7965
- O Mr Banjo 41 147 Logo [AMF-CAF-XF]
- O Miss Gairdness L 40-128
- O Mr Casey 41-97 [AMF-CAF-XF]
- O Miss Fargo 21-28

2122 is another Breton calf. He is bodied with a smooth top line and clean sheath. John's notes say Balls, Balls, and more Balls! That pretty much sums it up.

CED	BW EPD	WW EPD	YW EPD	MILK	\$EN
I+7	-1.2	+9	+12	+19	+19

05

Laplane of Volga 2141

DOB: 03/08/21 Reg. No: 20224012

Tattoo: 2141

BW: 87 WW/WW Ratio: 640/119

YW/YW Ratio: 1128/117

SVR Columbus King 6125

- Columbus of Wye
- Queen Mother of Wye UMF10090

- Fabron of Wye
- Colleen of Wye
- Burbank of Wye UMF 9446
- Queen Mother of Wye UMF 9141
- N Bar Emulation EXT [AMF-CAF-XF]
- Margaret of Volga 9009
- Libido of Volga 9923
- Margaret of Volga 0111

Margaret of Volga 0784

- More of Volga 0149
- Margaret of Volga 0436

2141 is a fast growing Columbus King son. He is flat topped, clean shouldered and great testicled. Can't say enough goodness about this calfs' dam, 0784. She is a pathfinder cow with a WWR of 12 at 114 and a YWR of 12 at 109. Her CI is 14 at 366. This bulls' maternal half sib sells as Lot 34.

CED	BW EPD	WW EPD	YW EPD	MILK	SEN
-2	+1.3	+22	+26	+22	+15

06

Artz of Volga 2175

DOB: 03/22/21 Reg. No: 20224010

Tattoo: 2175

BW: 82 WW/WW Ratio: 639/117

YW/YW Ratio: 1010/104

SVR Columbus King 6125

- Columbus of Wye
- Queen Mother of Wye UMF10090

- Fabron of Wye
- Colleen of Wye
- Burbank of Wye UMF 9446
- Queen Mother of Wye UMF 9141
- Rite 206 of Ideal 2218 [AMF-CAF-XF]
- Margaret of Volga 0507
- Matson of Volga 2006
- Alanna of Volga 9839

Alonna of Volga 1760

- Midland of Volga 1353
- Alanna of Volga 0370

2175 is A King son with great heart girth, smooth shoulder, long back and hip. Not the biggest bull in the pen but very correct and well balanced animal. We really like this bull. His dam has done a great job for us and continues to do so.

CED	BW EPD	WW EPD	YW EPD	MILK	SEN
-5	+1.6	+20	+24	+15	+21

07

La Grange of Volga

DOB: 03/07/2021

Reg. No: 20306979

Tattoo: 2139

BW: 74

WW/WW Ratio: 632/115

YW/YW Ratio: 1063/110

Jason of Volga 9354

- Rambler of Volga 2136
- Margaret of Volga 9009

Lucy of Volga 1001

- Alap of Wye UMF 8329
- Lucy of Volga 0447

- Leonid of Wye
- Blackcap of Volga 2136
- Hector of Volga 8807
- Margaret of Volga 8809
- Manning of Wye
- Alexina of Wy Umf 6968
- Libido of Volga 9923
- Lucy of Volga 9334

2139 is A Jason of Volga son. Jason is a double bred Leonid bull born in 1994 that we brought back up front this year. 2139 is a very masculine bull that carries and extra rib. He is smooth fronted, smooth shouldered, long loined and has plenty of libido. His dam, 1001, has a CI of 9 at 370, WWR 8 at 104 and YWR 5 at 104.

CED	BW EPD	WW EPD	YW EPD	MILK	\$EN
-2	+2.5	+25	+36	+19	+18

08

Crandy of Volga 2101

DOB: 02/09/21

Reg. No: 20299976

Tattoo: 2101

BW: 75

WW/WW Ratio: 594/110

YW/YW Ratio: 1002/104

Bliiy of Volga 0601

- Legend of Volga 0413
- Blackbird of Volga 0409

O Miss 499 540 91

- O Mr BTDT 234 40 499
- O Miss Contact 41 540

- Emulation 31 [AMF-CAF-XF]
- Lucy of Volga 9722
- Matson of Volga 2006
- Blackbird of Volga 9511
- O Mr-97-120-234 [AMF-CAF-XF]
- O Miss Alap L 2246-40
- Contact of Wye
- O Miss Alap L 2246-41

2101 is Billy son with a 75 lb BW. He is deep gutted animal with good nuts. The dam is one of Erikas' Ed Oliver first calf heifers. Should make a great heifer bull.

CED	BW EPD	WW EPD	YW EPD	MILK	\$EN
+7	-.8	+28	+35	+22	+19

09

Casper of Volga 2102

DOB: 02/13/21 Reg. No: 20224005

Tattoo: 2102

BW: 65 WW/WW Ratio: 587/109

YW/YW Ratio: 1040/108

Billy of Volga 0601

Legend of Volga 0413

Blackbird of Volga 0409

O Miss 499 519 94

O Mr BTDT 234 40 499

O Miss 330 327 519

Emulation 31 [AMF-CAF-XF]

Lucy of Volga 9722

Matson of Volga 2006

Blackbird of Volga 9511

O Mr-97-120-234 [AMF-CAF-XF]

O Miss Alap L 2246-40

Mr Spen 128 147 330

O Miss 113 147 327

2102 is a tremendously thick Billy son with 65 lb BW. Big kahunas and lots of libido in this calf. Billy No Ears has been a stand out calf since day one, comparable only to our Churchill son for substance.

CED	BW EPD	WW EPD	YW EPD	MILK	SEN
+12	-2.6	+25	+29	+22	+17

10

Baltzer of Volga 2104

DOB: 02/16/21 Reg. No: 20224002

Tattoo: 2104

BW: 65 WW/WW Ratio: 631/117

YW/YW Ratio: 1121/116

Billy of Volga 0601

Legend of Volga 0413

Blackbird of Volga 0409

Blackbird of Volga 1923

Ext of Volga 9524

Blackbird of Volga 1326

Emulation 31 [AMF-CAF-XF]

Lucy of Volga 9722

Matson of Volga 2006

Blackbird of Volga 9511

N Bar Emulation EXT [AMF-CAF-XF]

Lady Ida of Volga 8706

Mojo of Volga 0849

Blackbird of Volga 0121

2104 is a Billy son with all of his ears. This doesn't happen often with our earliest calving heifers bred to Billy. Very smooth front, very clean sheath, very sleek shoulders and just an excellent heifer bull prospect.

65 lb BW and his WWR is 117 and YWR is 116.

CED	BW EPD	WW EPD	YW EPD	MILK	SEN
+10	-2.3	+25	+32	+24	+14

11

Black Lajos of Volga 2145

DOB: 03/10/21 Reg. No: 20211459

BW: 73 WW/WW Ratio: 560/104

Tattoo: 2145

YW/YW Ratio: 939/97

SVR Lajos Copeland 6130

— Lajos of Wye UMF 9939
— Copeland of Wye UMF 9753

Blackbird of Volga 1007

— Buckubrew of Volga 0813
— Blackbird of Volga 0712

— Forceful of Wye
— Lottie of Wye UMF 9634
— Barter of Wye UMF 5609
— Copeland of Wye UMF 9544
— Cedric of Wye UMF 8998
— Blackbird of Volga 0409
— Big Don of Volga 9924
— Blackbird of Volga 0409

2145 is our only SVR Lajos son in the sale. In 2020 and 2021 his full brothers were our top sellers. Thanks, Jake Bonnicksen. This calf is stout and well hung. He spends at least 20 hours a day walking the fence, bugling and looking for a girlfriend, or 10 girlfriends, or 20. This is a great bull, just check him out. His dam, 1007, has a CI of 11 at 367.

CED	BW EPD	WW EPD	YW EPD	MILK	SEN
+10	-2.2	+13	+19	+19	+21

12

Landmark of Volga 2110

DOB: 02/23/21 Reg. No: 20211458

BW: 75 WW/WW Ratio: 541/100

Tattoo: 2110

YW/YW Ratio: 971/100

Qirth of Wye UMF 10660

— Federal of Wye
— Queen Mother of Wye UMF 9141

Lara of Volga 1571

— Midland of Volga 1353
— Lara of Volga 1223

— Career of Wye
— Fayne of Wye
— Bonanza of Wye
— Queen Mother of Wye 7829
— Rite 206 of Ideal 2218 [AMF-CAF-XF]
— Margaret of Volga 0507
— Mojo of Volga 0849
— Lara of Volga 0974

2110 is the only Qirth of Wye son in the sale. He is a very square, structurally sound bull; smooth shouldered with a great top line. Federal, Bonanza, Rito 36, two shots of Alap and Fahren of Wye are combined here. His dam, 1571, has a CI of 6 at 358.

CED	BW EPD	WW EPD	YW EPD	MILK	SEN
+3	-.2	+7	+9	+14	+23

13

McGuire of Volga 2142

DOB: 03/09/21

Reg. No: 20224009

Tattoo: 2142

BW: 86

WW/WW Ratio: 591/110

YW/YW Ratio: 1004/104

SVR Columbus Lou 6144

- Columbus of Wye
- Lucy of Volga 0420

Margaret of Volga 1742

- Aberdeen of Volga 1354
- Margaret of Volga 0581

- Fabron of Wye
- Colleen of Wye
- Matson of Volga 2006
- Lucy of Volga 9401
- Churchill of Wye
- Alanna of Volga 0370
- Looper of Volga 0357
- Margaret of Volga 0318 [AMF]

2142 is the only SVR Columbus Lou 6144 bull in the sale. Louie calves are functional and robust. His dam, 1742, is a very productive Aberdeen daughter. Aberdeen is a Churchill son. The bull is smooth shaped with a great chest floor, level top line and enough balls to get the job done right. His dam, 1742, has a CI 4 at 370. WWR 3 at 111 and YWR 2 at 107.

CED	BW EPD	WW EPD	YW EPD	MILK	SEN
-5	+2.1	+16	+20	+15	+22

14

Locke of Volga 2128

DOB: 03/04/21

Reg. No: 20224011

Tattoo: 2128

BW: 75

WW/WW Ratio: 605/112

YW/YW Ratio: 976/101

SVR Embody Eric 6252

- BAX Embody 97-844
- SVR Range Lady 1583

Lady Ida 92 of Volga 1778

- SVR Black Candee 4155
- Lady Ida 92 of Volga 1410

- O C C Emblazon 854E [AMF-CAF-XF]
- BAX Aspen Lady 844-72
- O C C Emblazon 854E [AMF-CAF-XF]
- BAX Aspen Lady 844-72
- Candolier Forever 376
- Blackbird of Volga 07 40
- Leonard of Volga 0956
- Lady Ida 92 of Volga 7103

2128 is the first of three SVR Embody Eric calves to sell. A very deep sided bull with a clean sheath and smooth shoulders and impressive scrotal. BW 75lb. His dam, 1778, is a pathfinder cow with CI of 4 at 370, WWR of 3 at 106.

CED	BW EPD	WW EPD	YW EPD	MILK	SEN
+5	+1	+22	+39	+22	+15

15

Lendie of Volga 2132**DOB:** 03/05/21 **Reg. No:** 20300084**Tattoo:** 2132**BW:** 76 **WW/WW Ratio:** 568/105**YW/YW Ratio:** 1062/110

SVR Embody Eric 6252

- BAX Embody 97-844
- SVR Range Lady 1583

Lara of Como W736

- SVR Legendary Lou 4106
- Lara of Como W504

- O C C Emblazon 854E [AMF-CAF-XF]
- BAX Aspen Lady 844-72
- O C C Emblazon 854E [AMF-CAF-XF]
- BAX Aspen Lady 844-72
- Legend of Volga 0413
- Lucy of Volga 0420
- Lodge of Volga 0816
- Lara of Como W269

2132 is another Eric son. 2132 is an early maturing bull nuts and guts animal with a flat top and lots of horsepower. BW 76 lb.

His dam, W736, has a CI of 4 at 375. Her WWR is 3 at 100 and YWR of 1 at 110.

CED	BW EPD	WW EPD	YW EPD	MILK	SEN
+4	-.1	+26	+37	+21	+16

16

Ericsson of Volga 2149**DOB:** 03/12/21 **Reg. No:** 20224008**Tattoo:** 2149**BW:** 72 **WW/WW Ratio:** 643/119**YW/YW Ratio:** 1081/112

SVR Embody Eric 6252

- BAX Embody 97-844
- SVR Range Lady 1583

Elieen of Volga 1734

- SVR Range Master 2054
- Eileen OF Volga 0431

- O C C Emblazon 854E [AMF-CAF-XF]
- BAX Aspen Lady 844-72
- O C C Emblazon 854E [AMF-CAF-XF]
- BAX Aspen Lady 844-72
- Lodge of Wye [RTF]
- Queen Mother of Wye UMF9141
- Mistie of Volga 2018
- Eileen of Volga 9922

2149 is a thick Eric son. His dam, 1734, is a pathfinder cow that goes to Lodge, Bonanza, Leonid and EXT. Her CI is 4 at 366. 2149 had a 72 lb BW with individual WWR of 119 and YWR of 112. 2149 is our bull with a +50 YW EPD! Finally we are surpassing Lodge and Bonanza. At last, we are closing in on our goal of matching the YW of Three Rivers, the Performance King of the Breed. Only 146 pounds to go! John says he will keep working on it... "NOT"

CED	BW EPD	WW EPD	YW EPD	MILK	SEN
+4	-.2	+32	+50	+21	+13

17

Hills Columbus D-145

DOB: 03/15/21 Reg. No: 20201250 Tattoo: D145
BW: 81 WW/WW Ratio: 589/97 YW/YW Ratio:

SVR Columbus King 6125

{ Columbus of Wye
{ Queen Mother of Wye UMF10090

{ Fabron of Wye
{ Colleen of Wye
{ Burbank of Wye
{ Queen Mother of Wye UMF9141

Hills Blackbird 645-1204

{ Legend of Volga 0413
{ Prairie Blackbird 04-736

{ Emulation 31 [AMF-CAF-XF]
{ Lucy of Volga 9722
{ Centennial Hero 7002 [AMF-CAF-XF]
{ Horse Butte Blackbird 97-066

CED	BW EPD	WW EPD	YW EPD	MILK	SEN
+2	+.3	+18	+23	+22	+17

18

Hills Columbus D-149 [OHP]

DOB: 03/20/21 Reg. No: 20201251 Tattoo: D149
BW: 88 WW/WW Ratio: 717/118 YW/YW Ratio:

SVR Columbus King6125

{ Columbus of Wye
{ Queen Mother of Wye UMF10090

{ Fabron of Wye
{ Colleen of Wye
{ Burbank of Wye
{ Queen Mother of Wye UMF9141

Brads Bess 820

{ Baldridge Colonel C251 [AMF-CAF-XF]
{ Brads Bess 252

{ baldridge Xpand x743 [DDF]
{ Baldridge Isabel Y69 [DDF]
{ Mill Brae Final Answer 0125
{ Brads Bess 925

CED	BW EPD	WW EPD	YW EPD	MILK	SEN
-3	+2.7	+44	+71	+24	+10

19

Hills Payweight D-141**DOB:** 03/10/21 **Reg. No:** 20186970**Tattoo:** D141**BW:** 64 **WW/WW Ratio:** 674/111**YW/YW Ratio:**

Basin Payweight 1682 [AMF-CAF-XF]	Basin Payweight 006S [AMF-CAF-XF]	Vermillion Payweight J847 [AMF-CAF-XF]
	21AR O Lass 7017	Basin Lucy 3829 [AMF-NHF]
Hills Pride 904-354		HARB Pendleton 765 JH [AMF-CAF-XF]
		21AR O Lass F24A
	HYK CC&7 H28	SydGen C C & 7 [AMF-CAF-XF]
	Hills Pride 757 D904	Blackcap Empress Z9 [OHF]
		Bill of Volga 0601
		Hills Pride 206-D787

CED	BW EPD	WW EPD	YW EPD	MILK	SEN
+10	-1.1	+56	+95	+29	-11

20

Hills Payweight D-147**DOB:** 03/19/21 **Reg. No:** 20186971**Tattoo:** D147**BW:** 73 **WW/WW Ratio:** 678/112**YW/YW Ratio:**

Basin Payweight 1682 [AMF-CAF-XF]	Basin Payweight 006S [AMF-CAF-XF]	Vermillion Payweight J847 [AMF-CAF-XF]
	21AR O Lass 7017	Basin Lucy 3829 [AMF-NHF]
Hills Pride 354-750		HARB Pendleton 765 JH [AMF-CAF-XF]
		21AR O Lass F24A
	SVR Range Master 2054	Lodge of Wye [RTF]
	Hills Pride 904-354	Queen Mother of Wye UMF9141
		H&K CC&7 H28
		Hills Pride 787 D904

CED	BW EPD	WW EPD	YW EPD	MILK	SEN
+4	+6	+55	+94	+25	-1

21

Hills Payweight D-148

DOB: 03/19/21 **Reg. No:** 20186963 **Tattoo:** D148
BW: 67 **WW/WW Ratio:** 624/103 **YW/YW Ratio:**

Basin Payweight 1682 [AMF-CAF-XF]	Basin Payweight 006S [AMF-CAF-XF]	Vermillion Payweight J847 [AMF-CAF-XF]
	21AR O Lass 7017	Basin Lucy 3829 [AMF-NHF]
Hills Lady 3190-760	MAR Innovation 251 [AMF-CAF-XF]	HARB Pendleton 765 JH [AMF-CAF-XF]
		21AR O Lass F24A
	RB Lady Complete 890-3190	Connealy Impression [AMF-CAF-XF]
		MAR Final Kahuna 856 [DDF]
		Summitcrest Complete IP55 [AMF-CAF-XF]
		R B Lady Standard 305-890 [DDF]

CED	BW EPD	WW EPD	YW EPD	MILK	SEN
+8	-.9	+55	+100	+29	-10

BORTNEM BULLS

22

BA Brookings of Wye 2117

DOB: 02/25/21 **Reg. No:** 20307201 **Tattoo:** J117
BW: 72 **WW/WW Ratio:** 674/100 **YW/YW Ratio:** 1012/100

Brookings of Volga 1876	SVR Black Candee 4155	Candolier Forever 376
	Blackbird of Volga 3550	Blackbird of Volga 0740
Margaret of Volga 1817	Lead of Volga 1380	Shoshone Beauigan Jgeca 27
		Blackbird of Volga 0712
	Marget of Volga 1451	Mojo of Volga 0849
		Lucy of Volga 1001
		Lodge of Volga 0816
		Margaret of Volga 0257

Cotton Angus genetics all the way. We have been purchasing heifers and cows from Cotton Angus for a few years now. I can't say enough about those Cotton Cows! Sadly they don't all have heifer calves, but this gives you a great opportunity! 72 pound birth weight. 1012 YW!!! Look at this bull!!!!

CED	BW EPD	WW EPD	YW EPD	MILK	SEN
+3	-.1	+10	+13	+19	+22

23**Bortnem Centennial Winston 2140****DOB:** 03/30/21**Reg. No:** 626648075**Tattoo:** 140**BW:** 88**WW/WW Ratio:** 638/100**YW/YW Ratio:** 1033/100

Centennial Winston 566 [OHF]	{	VDAR Winston 2165 [AMF-CF-SF]	{	VDAR Churhill 1063
		Bandolier Fanny 15-748 [OHF]		VDAR Lass 3114
Elsa Bessie 13-582 [AMF-CAF-XF]	{	Cent Improvement 833	{	Centennial Windy 058
				Bandolier Fanny 07-391
		Elsa Bessie 05-294	{	WC 4480 Improvement 1C09
				Prairie Blackbird 08-274
			{	Prairie Blackbird Focus 03
				Elsa Bessie 02-962

This bull comes from the Centennial Angus lines. Many of these cattle participated in a preconditioning research project at SDSU that 1984. He will be registered by sale date.

CED	BW EPD	WW EPD	YW EPD	MILK	SEN

24**Erica's 38 Special [M1P]****DOB:** 02/23/21**Reg. No:** 20305932**Tattoo:** 169**BW:** 74**WW/WW Ratio:** 697/96**YW/YW Ratio:** 1156/96

Deep Creek 38 Special 900 [AMF-CAF-XF]	{	Baldrige 38 Special [AMF-CAF-XF]	{	EFCommando1366 [AMF-CAF-XF]
		Deep Creep Rev Princess 742		Baldrige Isabel 769 [DDF]
Erica Diamond 19-169 [OHF-OSF]	{	Sitz RLS Investment 12226	{	Deep Creek Revolution 417
				Deep Creek Acc Princess 542
		Erica Diamond 11-966 [OHF]	{	Sitz Investment 660Z [AMF-CAF-XF]
				Sitz RLS Elsa Evergreen 1720
			{	NF Supreme 73-3 [OHF]
				Erica Diamond 09-639

74 BW, adj YW 1156.

Here is another bull that comes from the Centennial Angus lines. These genetics are coming from one of the oldest Angus Ranches in SD.

This bull was my son's favorite and really wanted him to stay home.

This bull has style and looks!

CED	BW EPD	WW EPD	YW EPD	MILK	SEN
+4	-1.8	+66	+108	+27	-18

25**BA Independence 2180****DOB:** 02/17/21 **Reg. No:** 20307495**Tattoo:** J180**BW:** 72 **WW/WW Ratio:** 692/97**YW/YW Ratio:** 962/100

Brookings of Volga 1876

- SVR Black Candee 4155
- Blackbird of Volga 3550

Blackbird of Volga 1880

- Art of Volga 1476
- Blackbird of Volga 1280

- Candolier Forever 376
- Blackbird of Volga 0740
- Shoshone Beauigan Jgeca 27
- Blackbird of Volga 0712
- N Bar Emulation EXT [AMF-CAF-XF]
- Alonna of Volga 0370
- Manning of Wye
- Blackbird of Volga 0740

Aberdeen Angus through and through. The Dam is a cow we bought from Cotton Angus and calved out as a heifer. His Mother, Blackbird of Volga 1880 is an outstanding cow in our herd. Excellent disposition and easy keeper. A Independence 2180 will give you independence during calving season with that 72 BW.

CED	BW EPD	WW EPD	YW EPD	MILK	SEN
+2	+3	+9	+14	+20	+21

COTTON PAIRS**26****Blackbird of Volga 1706****DOB:** 02/13/17 **Reg. No:** 19047542**Tattoo:** 1706**BW:** 75 **WW/WW Ratio:** 486/95**YW/YW Ratio:** 801/100

Qirth of Wye UMF 10660

- Federal of Wye
- Queen Mother of Wye UMF 9141

Blackbird of Volga 1280

- Manning of Wye
- Blackbird of Volga 0740

- Career of Wye
- Fayne of Wye
- Bonanza of Wye
- Queen Mother of Wye 7829
- Columbus of Wye
- Milady of Wye
- Churchill of Wye
- Blackbird of Volga 9511

1706 combines Federal, Bonanza, Manning, Churchill and E31. Her dam 10 year daughter of the 0740 cow.

Bred to Boyd of Volga, a Lead son out of John's favorite cow, 1564. She is calving late through no fault of her own. We have retained a Breton daughter, 1902, out of this cow and are selling her Bellaman heifer calf as Lot 38.

CED	BW EPD	WW EPD	YW EPD	MILK	SEN
+4	-.5	+2	+4	+12	+24

COTTON PAIRS

27

Eileen of Volga 1725

DOB: 02/20/17 **Reg. No:** 19047576

Tattoo: 1725

BW: 72 **WW/WW Ratio:** 479/94

YW/YW Ratio: 796/99

Maxamillion of Volga 1013

— Perseus of Wye
— Margaret of Volga 0507

— Conan of Wye
— Phillina of Wye
— Alap of Wye UMF 8329
— Margaret of Volga 9706

Eileen of Volga 1068

— Manriggle of Volga 0840
— Eileen OF Volga 0431

— Cowles of Wye
— Margaret of Volga 9706
— Mistic of Volga 2018
— Eileen of Volga 9922

1725 is a Maxamillion daughter, whose dam has WWR of 6 at 102 and a YWR of 4 at 102.

This cow has lots of depth and volume with a great udder.

She comes with a 76 lb BW 6119 “Smoothie” bull calf.

6119 is one of our Columbus sons.

CI 4 at 370.

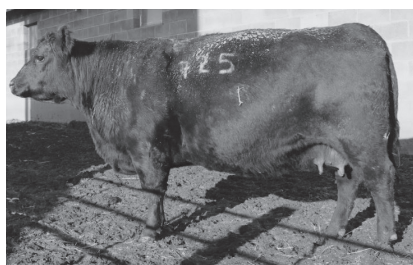

CED	BW EPD	WW EPD	YW EPD	MILK	SEN
+4	-1.0	+4	+5	+18	+17

28

Margaret of Volga 1735

DOB: 02/21/17 **Reg. No:** 19047561

Tattoo: 1735

BW: 65 **WW/WW Ratio:** 467/91

YW/YW Ratio: 795/99

Lead of Volga 1380

— Mojo of Volga 0849
— Lucy of Volga 1001

— Moofassa of Volga 0432
— Margaret of Volga 0507
— Alap of Wye UMF 8329
— Lucy of Volga 0447

Margaret of Volga 1289

— Larkan of Volga 0620
— Margaret of Volga 0257

— Contact of Wye
— Lady Ida 92 of Volga 9810
— Rambler of Volga 2136
— Margaret of Volga 2028

1735 A hard working Lead daughter. She is smooth fronted cow, just coming into prime production, with fertility and longevity built right in. We have retained 2 of her daughters who are working well in the herd right now. She sells with a Margo of Volga bull calf at side. Margo is by Columbus King out of 507. We love Margo calves so far. 507 in a bull calf is always a good thing. CI 4 at 371.

CED	BW EPD	WW EPD	YW EPD	MILK	SEN
+6	-1.2	+6	+6	+9	+27

29

Blue Ribbon of Volga 1768

DOB: 03/03/17

Reg. No: 19055755

Tattoo: 1768

BW: 79

WW/WW Ratio: 520/104

YW/YW Ratio: 821/106

SVR Range Master 2054

Lodge of Wye [RTF]

Queen Mother of Wye UMF9141

Blue Ribbon of Como W382

Mojo of Volga 0849

Blue Ribbon of Como W627

Career of Wye

Lorena of Wye

Bonanza of Wye

Queen Mother of Wye 7829

Moofassa of Volga 0432

Margaret of Volga 0507

MOT of Volga 0473

Blue Ribbon of Volga 0442

1768 Her sire is a Lodge of Wye son. Her dam is a very productive Mojo daughter with WWR 7 at 105 and YWR of 4 at 107.

We have retained 2 daughters from 1768. She sells with a King heifer calf. King is a straight Wye bred Columbus son from SVR.

1768 has a CI of 4 at 370 and a WWR of 3 at 104.

CED	BW EPD	WW EPD	YW EPD	MILK	SEN
+0	+3	+10	+18	+18	+15

30

Blue Ribbon of Volga 1796

DOB: 05/15/17

Reg. No: 19049410

Tattoo: 1796

BW: 75

WW/WW Ratio: 554/100

YW/YW Ratio:

SVR Legendary Lou 4106

Legend of Volga 0413

Lucy of Volga 0420

Blue Ribbon of Volga 1511

Avagadro of Volga 1167

Blue Ribbon of Como W272

Emulation 31 [AMF-CAF-XF]

Lucy of Volga 9722

Matson of Volga 2006

Lucy of Volga 9401

Alap of Wye UMF8329

Alonna of Volga 0370

Larkan of Volga 0620

Blue Ribbon of Como W627

1796 A Legendary Lou daughter. Legendary Lou is Billy's 7/8 brother. 1796 has been a great bull producer and the King heifer calf she sells with is her first daughter.

CI 4 at 368 and WWR is 3 at 109 and YWR is 2 at 109.

CED	BW EPD	WW EPD	YW EPD	MILK	SEN
+1	+4	+23	+34	+23	+14

31

Enzora of Volga 1831

DOB: 03/02/18 Reg. No: 19329116

Tattoo: 1831

BW: 77 WW/WW Ratio: 398/80

YW/YW Ratio: 622/86

Lead of Volga 1380

Mojo of Volga 0849
Lucy of Volga 1001

Moofassa of Volga 0432
Margaret of Volga 0507
Alap of Wye UMF 8329
Lucy of Volga 0447

Enzora of Volga 0920

Lancaster of Volga 0209
Enzora of Volga 9976 [AMF]

Ext of Volga 9524
Lady Ida Manning Volga 9708
Lucas of Volga 9616
Enzora of Volga 9731

1831 is a Lead daughter out of a Lancaster daughter. 1831 is bred to our up and coming 2 year old Lead son Boyd of Volga. Her calf, to be born before the sale, will have 6 shots of Alap up front. If a heifer, this calf will be just too nice. Her CI is 2 at 376 and her WWR is 2 at 102.

CED	BW EPD	WW EPD	YW EPD	MILK	SEN
+0	+.9	-2	-6	+11	+27

32

Blackbird of Volga 1873

DOB: 03/13/18 Reg. No: 19329131

Tattoo: 1873

BW: 68 WW/WW Ratio: 583/117

YW/YW Ratio: 732/102

O Mr Banquo 2 Sam

Banquo of Wye
Queen Mother of Wye UMF 8376

Cyrus of Wye
Bertina of Wye
Fahren of Wye UMF 5830
Queen Mother of Wye 7829

Blackbird of Volga 0727

Moofassa of Volga 0432
Blackbird of Volga 9980

Alap of Wye UMF 8329
Margaret of Volga 9706
Callao of Wye UMF 7487
Blackbird of Volga 9196

1873 is very very hard choice to sell this animal but the banker doesn't care about that. She is an O Mr Banquo out of the Moofassa daughter 0727. 0727 had a WWR of 10 at 106 and a YWR of 9 at 104. 1873 was her last calf and she is well on her way to following in her fantastic mother's footsteps. At side is a 76 lb "Smoothie" bull calf. 1873 has a CI of 3 at 363, a WWR of 2 at 105 and YWR of 2 at 103. She had an individual WWR of 117.

CED	BW EPD	WW EPD	YW EPD	MILK	SEN
+5	-1.5	+12	+9	+19	+22

33

Blackcap of Volga 1931

DOB: 03/06/19

Reg. No: 19633922

Tattoo: 1931

BW: 102

WW/WW Ratio:

YW/YW Ratio: 917/123

SVR Black Candee 4155

- Candolier Forever 376
- Blackbird of Volga 0740

Blackcap of Volga 0845

- Larkan of Volga 0620
- Blackcap of Volga 9941

- Forever of Wye
- Barb 157 Forever E C
- Churchill of Wye
- Blackbird of Volga 9511
- Contact of Wye
- Lady Ida 92 of Volga 9810
- Lucas of Volga 9616
- Blackcap of Volga 9746

1931 A Black Candee out of a Larkan.

Larkan was our good Contact of Wye son out of a Manning daughter. 1931 is nice cow with her whole future ahead of her. Her daughter 2112 sells as Lot 37. She comes with a Margo heifer calf at side. This should be an extra good calf.

1931 has a CI of 2 at 369.

CED	BW EPD	WW EPD	YW EPD	MILK	SEN
-14	+6.2	+20	+39	+20	+18

COTTON PAIRS

34

Margaret of Volga 2035

DOB: 03/24/20

Reg. No: 19971187

Tattoo: 2035

BW: 79

WW/WW Ratio: 599/121

YW/YW Ratio: 783/104

Lead of Volga 1380

- Mojo of Volga 0849
- Lucy of Volga 1001

Margaret of Volga 0784

- More of Volga 0149
- Margaret of Volga 0436

- Moofassa of Volga 0432
- Margaret of Volga 0507
- Alap of Wye UMF 8329
- Lucy of Volga 0447
- N Bar Emulation EXT [AMF-CAF-XF]
- Margaret of Volga 9009
- Libido of Volga 9923
- Margaret of Volga 0111

2035 is a first calf heifer. She is a Lead daughter out of a very productive More of Volga daughter, 0784. 0784 is a great cow that has had 12 calves at 114 WWR and 12 at 109 YWR.

We would not be selling this lot if 0784 had not had a heifer calf this year to replace her.

2035 sells with a 62 lb Billy heifer calf at side. A Billy daughter is always special.

CED	BW EPD	WW EPD	YW EPD	MILK	SEN
+2	+1	+20	+21	+24	+15

35

Eileen of Volga 2052**DOB:** 02/13/2020 **Reg. No:** 20304759 **Tattoo:** 2052**BW:** **WW/WW Ratio:** **YW/YW Ratio:**

Buff of Volga 1884

- SVR Legendary Lou 4106
- Blackbird of Volga V612

Eileen of Volga 1875

- allEddie of volga 1531
- Eileen OF Volga 0431

- Legend of Volga 0413
- Lucy of Volga 0420
- Lodge of Volga 0816
- Blackbird of Volga V305
- O Mr Casey 41-97
- Alonna of Volga 0370
- Mystic of Volga 2018
- Eileen of Volga 9922

2052 is a first calf heifer bred to Masterstroke of Volga, an E31 son out of 0507. The sire of 2052 was Buff of Volga, a SVR Legendary Lou son. Legendary Lou is a maternal half brother to our SVR Columbus Lou bulls as well as a 7/8 brother to Billy. Buff's dam was a very solidly bred cow going to Lodge of Wye, Manning of Wye, Billy and Evergreen Lodge 6T. We love the way 6T commingles with the Leonid in our cows. The Lodge, Leonid, Rito 149 and E31 repetitions in 2052's pedigree will keep turning in the present mating to Masterstroke.

CED	BW EPD	WW EPD	YW EPD	MILK	SEN
+5	-.4	+21	+28	+22	+18

COTTON HEIFERS

36

Lucy of Volga 2104**DOB:** 02/16/21 **Reg. No:** 20122501**Tattoo:** 2104**BW:** 63 **WW/WW Ratio:** 503/105 **YW/YW Ratio:** 825/106

Alap of Wye UMF 8329

- Manning of Wye
- Alexina of Wye UMF 6968

Lucy of Volga 1929

- Longfellow of Volga 1626
- Lucy of Volga 1723

- Columbus of Wye
- Milady of Wye
- Bear of Wye UMF 6591
- Alexina of Wye UMF 6437
- Masterpiece of Volga 1460
- Lara of Volga 1407
- N Bar Moderation 9955
- Lucy of Volga 0957

2104 is an Alap-NBar cross out of a first calf heifer. Her dam, 1929, has a beautiful Masterpiece style udder. The grand dam, 1723, is a Moderation daughter whose Alap influence is brought full circle with this mating. Expect maternal performance. WWR 105 and YWR 106

CED	BW EPD	WW EPD	YW EPD	MILK	SEN
+6	-1.4	+11	+15	+20	+19

37

Blackcap of Volga 2112

DOB: 02/24/21 **Reg. No:** 20117795

BW: 69 **WW/WW Ratio:** 501/103

Tattoo: 2112

YW/YW Ratio: 791/100

Bellaman of Volga 1806

— Masterpiece of Volga 1460
— Blackbird of Volga 0933

Blackcap of Volga 1931

— SVR Black Candee 4155
— Blackcap of Volga 0845

— Emulation 31 [AMF-CAF-XF]
— Margaret of Volga 0507
— Buckeye of Volga 0608
— Blackbird of Volga 0727
— Candolier Forever 376
— Blackbird of Volga 07 40
— Larkan of Volga 0620
— Blackcap of Volga 9941

2112 is a Bellaman of Volga daughter out of a first calf heifer, Blackcap of Volga 1931. 1931 sells as lot 33 with her heifer calf by Margo of Volga. A careful study of the pedigrees of Bellaman and Margo would show the usefulness of owning this calf, her dam and half sister. If you want to concentrate the 0507 cow influence, here it is. The pedigree is stacked with maternal sires, E31, Alap, and Candolier Forever.

CED	BW EPD	WW EPD	YW EPD	MILK	SEN
-2	+2.1	+16	+26	+19	

38

Blackbird of Volga 2138

DOB: 03/09/21 **Reg. No:** 20120094

BW: 57 **WW/WW Ratio:** 469/97

Tattoo: 2138

YW/YW Ratio: 811/104

Bellaman of Volga 1806

— Masterpiece of Volga 1460
— Blackbird of Volga 0933

Blackbird of Volga 1902

— Breton of Wye UMF 11001
— lackbird of Volga 1706

— Emulation 31 [AMF-CAF-XF]
— Margaret of Volga 0507
— Buckeye of Volga 0608
— Blackbird of Volga 0727
— Leonid of Wye
— Blackbird of Wye UMF 10561
— Qirth of Wye UMF 10660
— Blacbird of Volga 1280

2138 is the second of only 2 Bellaman daughters to sell. Her dam is 1902, is a beautiful Breton of Wye daughter with picture perfect udder. Breton combines Leonid and Alap, a maternal combination that has worked for us for many years. Read back on the bottom side of this calfs' pedigree and notice that 1902 goes to the good 0740 cow.

CED	BW EPD	WW EPD	YW EPD	MILK	SEN
+8	-1.9	+9	+12	+16	+21

39

Barbara of Volga 2152**DOB:** 03/19/21 **Reg. No:** 20224007**Tattoo:** 2152**BW:** 79 **WW/WW Ratio:** 533/111**YW/YW Ratio:** 690/92

Emerson of Volga 1880

- 0 Mr Banquo 2 Sam
- Eileen of Volga 1306

Barbara of Volga 1703

- Aberdeen of Volga 1354
- Barbara of Volga 1309

- Banquo of Wye
- Queen Mother of Wye UMF 8376
- Mojo of Volga 0849
- Eileen of Volga 9922
- Churchill of Wye
- Alonna of Volga 0370
- Cedric of Wye UMF 8998
- Barbara of Volga J114

2152 is the only Emerson daughter we are parting with this year. "Emerson Nice Tits" is a bull that sires outstanding sons as well as daughters. 2152s' dam, 1703, is a moderate framed Churchill granddaughter by Aberdeen of Volga with a CI of 4 at 379 days. 2152 has an Individual WWR 111.

CED	BW EPD	WW EPD	YW EPD	MILK	SEN
+0	+1.3	+17	+23	+19	+19

40

Margaret of Volga 2124**DOB:** 01/27/21 **Reg. No:** 20118692**Tattoo:** 2124**BW:** 56 **WW/WW Ratio:** 330/68**YW/YW Ratio:** 586/75

SVR Columbus King 6125

- Columbus of Wye
- Queen Mother of Wye UMF10090

Margaret of Volga 1667

- Avagadro of Volga 1167
- Margaret of Volga 0581

- Fabron of Wye
- Colleen of Wye
- Burbank of Wye UMF 9446
- Queen Mother of Wye UMF 9141
- Alap of Wye UMF 8329
- Alonna of Volga 0370
- Looper of Volga 0357
- Margaret of Volga 0318 [AMF]

2124 is one of 2 Columbus King daughters selling. King is a straight Wye bred bull whose daughters have been stylish and milky. This calf is smaller framed and feminine, expected to mature at 1200 lbs. The CI on the dam is 5 at 355.

CED	BW EPD	WW EPD	YW EPD	MILK	SEN
+6	-2.2	-10	-22	+9	+30

41**Lucy of Volga 2154****DOB:** 03/23/21 **Reg. No:** 20224004**BW:** 85 **WW/WW Ratio:** 507/100**Tattoo:** 2154**YW/YW Ratio:** 785/102

SVR Columbus King 6125

- Columbus of Wye
- Queen Mother of Wye UMF10090

Lucy of Volga 1723

- N Bar Moderation 9955
- Lucy of Volga 0957

- Fabron of Wye
- Colleen of Wye
- Burbank of Wye UMF9446
- Queen Mother of Wye UMF9141
- Basin Emulation 5953
- N Bar Queen Mother 6079
- Moofassa of Volga 0432
- Lucy of Volga 0447

2154 is the second King daughter we are selling. She is of our N Bar Moderation 9955 cow with a calving interval of 4 at 374.

This calf is a maternal half sib to dam of Lot 36. Moderation was a great cow maker. His daughters are long lived cows that work hard and stay in production and this heifer should follow that pattern.

CED	BW EPD	WW EPD	YW EPD	MILK	SEN
+3	+2.1	+6	+5	+17	+22

42**Blackbird of Volga 2116****DOB:** 02/26/21 **Reg. No:** 20118689**BW:** 69 **WW/WW Ratio:** 574/119**Tattoo:** 2116**YW/YW Ratio:** 945/121

SVR Lajos Copeland 6130

- Lajos of Wye UMF 9939
- Copeland of Wye UMF9753

Blackbird of Volga 1627

- Camas of Wye UMF10538
- Blackbird of Volga 1280

- Forceful of Wye
- Lottie of Wye UMF9634
- Bartor of Wye UMF5609
- Copeland of Wye UMF9544
- Luthien of Wye
- Clova of Wye UMF9485
- Manning of Wye
- Blackbird of Volga 0740

2116 is the first of our SVR Lajos daughters to sell. Lajos daughters stand out in every way, recognizable for their depth, wedge and VOLUME. This calf heifer the ground and never stopped. Compare her to the Lot 11 Lajos son to see the rib these calves are stamped with. How could you go wrong with a combination of Lajos, Luthien, Manning and Churchill? Individual WWR 119 and YWR 121 Her dam has CI of 5 at 358, WWR of 4 at 103 and YWR of 3 at 114.

CED	BW EPD	WW EPD	YW EPD	MILK	SEN
+5	-1.6	+16	+17	+15	+21

43

Blackbird of Volga 2143

DOB: 03/10/21 **Reg. No:** 20120089 **Tattoo:** 2143
BW: 69 **WW/WW Ratio:** 478/99 **YW/YW Ratio:** 916/118

SVR Lajos Copeland 6130

— Lajos of Wye UMF9939
 — Copeland of Wye UMF9753

Blackbird of Volga 1864

— SVR Black Candee 4155
 — Blackbird of Volga 1313

— Forceful of Wye
 — Lottie of Wye UMF9634
 — Bartor of Wye UMF5609
 — Copeland of Wye UMF9544
 — Candolier Forever 376
 — Blackbird of Volga 07 40
 — Billy of Volga 0601
 — Blackbird of Volga 1280

2143 is the second of our 2 SVR Lajos daughters to sell. It is very difficult to let these heifers go as they are sure to grow into excellent mother cows. 2143 is another deep broody Lajos type whose dam is a Black Candee out of Billy out of a Manning. Individual WWR of 99 and YWR 118.

CED	BW EPD	WW EPD	YW EPD	MILK	SEN
+4	+1	+11	+22	+21	+17

44

Margaret of Volga 2109

DOB: 02/21/21 **Reg. No:** 20117793 **Tattoo:** 2109
BW: 56 **WW/WW Ratio:** 477/98 **YW/YW Ratio:** 727/90

SVR Columbus Lou 6119

— Columbus of Wye
 — Lucy of Volga 0420

Margaret of Volga 1451

— Lodge of Volga 0816
 — Margaret of Volga 0257

— Fabron of Wye
 — Colleen of Wye
 — Matson of Volga 2006
 — Lucy of Volga 9401
 — Lodge of Wye [RTF]
 — Lady Ida 92 of Volga 9810
 — Rambler of Volga 2136
 — Margaret of Volga 2028

2109 is the first of our SVR Columbus Lou 6119, “Smoothie”, daughters to sell. The calf has nothing fancy on her numbers but having Columbus, Rito 149, Lodge and Leonid behind her adds up to goodness. Her pathfinder dam has a CI of 7 at 366, WWR of 6 at 105 and YWR 6 at 103. This cow has been doing a great job for us and we expect her to do the same for you.

CED	BW EPD	WW EPD	YW EPD	MILK	SEN
+7	-2.6	+12	+13	+14	+24

45**Barbara of Volga 2110****DOB:** 02/23/21**Reg. No:** 20117794**Tattoo:** 2110**BW:** 70**WW/WW Ratio:** 558/115**YW/YW Ratio:** 892/111

SVR Columbus Lou 6119

- Columbus of Wye
- Lucy of Volga 0420

Barbara of Volga 1564

- Blackbird of Volga 1311
- Barbara of Volga 1318

- Fabron of Wye
- Colleen of Wye
- Matson of Volga 2006
- Lucy of Volga 9401
- Evergreen Lodge 006T
- Blackbird of Volga 1118
- Billy of Volga 0601
- Browns Mills Barbara J113

2110 is a another Columbus Lou 6119 heifer. Our "Smoothie" daughters in production are feminine and fertile. His heifer calves have extra refined shape. 2110's dam ,1564, is double bred Billy and double bred Lodge. Put Columbus on top of that and Shazam! Mom has WWR of 5 at 106 and YWR 5 at 105. We expect great things from this female. Individual WWR 115 and YWR 111

CED	BW EPD	WW EPD	YW EPD	MILK	SEN
+4	-1.1	+24	+30	+17	+19

**46****Blackbird of Volga 2128****DOB:** 03/01/21**Reg. No:** 20118694**Tattoo:** 2128**BW:** 65**WW/WW Ratio:** 494/102**YW/YW Ratio:** 771/99

SVR Columbus Lou 6119

- Columbus of Wye
- Lucy of Volga 0420

Blackbird of Volga 1629

- Aberdeen of Volga 1354
- Blackbird of Volga 3550

- Fabron of Wye
- Colleen of Wye
- Matson of Volga 2006
- Lucy of Volga 9401
- Churchill of Wye
- Alonna of Volga 0370
- Shoshone Beauigan Jgeca 27
- Blackbird of Volga 0712

2128 is a deep bodied 6119 daughter out of a very nice cow. She combines Shoshone Beauigan, Churchill of Wye, 2 x Rito 149 and Columbus of Wye. Both grand dams are exceptional producers working for our customers in Texas and Nebraska. Dam has CI of 5 at 370

CED	BW EPD	WW EPD	YW EPD	MILK	SEN
+3	-.9	+12	+12	+15	+23

47

Blackbird of Volga 2163**DOB:** 04/02/21**Reg. No:** 20224014**Tattoo:** 2163**BW:** 66**WW/WW Ratio:** 490/91**YW/YW Ratio:** 686/90

SVR Columbus Lou 6119

- Columbus of Wye
- Lucy of Volga 0420

Bathoimu of Volga 1885

- O Mr Banquo 2 Sam
- Blackbird of Volga 1118

- Fabron of Wye
- Colleen of Wye
- Matson of Volga 2006
- Lucy of Volga 9401
- Banquo of Wye
- Queen Mother of Wye UMF 8376
- Billy of Volga 0601
- Blackbird of Volga 0933

Don't overlook 2163. This 6119 daughter is younger than some of the other lots, smaller framed and should grow to a mature weight of 1200 lbs. The dam is a beautiful young cow from one of our favorite cow families.

Banquo and Billy on the bottom side for fertility and longevity built right in.

CED	BW EPD	WW EPD	YW EPD	MILK	\$EN
+8	-3.0	+11	+7	+13	+25

48

Blackbird of Volga 2129**DOB:** 03/02/21**Reg. No:** 20118695**Tattoo:** 2129**BW:** 65**WW/WW Ratio:** 491/102**YW/YW Ratio:** 782/101

SVR Columbus Lou 6144

- Columbus of Wye
- Lucy of Volga 0420

Blackbird of Volga 1783

- Lead of Volga 1380
- Blackbird of Volga 1282

- Fabron of Wye
- Colleen of Wye
- Matson of Volga 2006
- Lucy of Volga 9401
- Mojo of Volga 0849
- Lucy of Volga 1001
- Bromite of Volga 1029
- Blackbird of Volga 1036

2129 is the only SVR Columbus Lou 6144, "Louie", daughter we are going to part with.

2129 is out of a beautiful Lead daughter with a picture perfect udder.

Leonid, 2 shots of E31 and 3 shots of Alap. A fertile Myrtle in the making.

The CI on her dam is 4 at 365.

CED	BW EPD	WW EPD	YW EPD	MILK	\$EN
+5	-1.8	+8	+10	+13	+23

49**Lara of Volga 2130****DOB:** 03/02/21 **Reg. No:** 20118696**Tattoo:** 2130**BW:** 71 **WW/WW Ratio:** 487/101**YW/YW Ratio:** 724/93

Qirth of Wye UMF 10660

- Federal of Wye
- Queen Mother of Wye UMF 9141

- Career of Wye
- Fayne of Wye
- Bonanza of Wye
- Queen Mother of Wye 7829

Lara of Volga 1810

- Mc Combie of Volga 1505
- Lara of Volga 097 4

- Rambler of Volga 2136
- Margaret of Volga 0507
- Fahren of Wye UMF 5830
- Lara of Volga 051 O

2130 is a Qirth daughter out of a McCombie out of a Fahren out of an Alap with a great udder. Qirth daughters tend to have extra volume and width. A good heifer calf with a lot of fertility bred into her. McCombie as maternal grandsire brings 507 influence. A very nice package.

CED	BW EPD	WW EPD	YW EPD	MILK	SEN
+4	-.1	+1	+3	+14	+22

50**Barbara of Volga 2131****DOB:** 03/06/21 **Reg. No:** 20120100**Tattoo:** 2131**BW:** **WW/WW Ratio:** 494/102**YW/YW Ratio:** 816/108

Qirth of Wye UMF 10660

- Federal of Wye
- Queen Mother of Wye UMF 9141

- Career of Wye
- Fayne of Wye
- Bonanza of Wye
- Queen Mother of Wye 7829

Barbara of Volga 1728

- Lead of Volga 1380
- Barbara of Volga 1083

- Mojo of Volga 0849
- Lucy of Volga 1001
- Coeburn of Wye UMF 9154
- Barbara of Volga 0242

2131 is another Qirth daughter out of a very sexy Lead daughter. Calf is double bred Bonanza with 3 shots of Alap to add polish to capacity. A lot of goodness on this female. Dam has CI of 4 at 372, with WWR 3 at 102 and YWR 3 at 114

CED	BW EPD	WW EPD	YW EPD	MILK	SEN
I+4	-.4	+4	+5	+15	+24

51

Barbara of Volga D138**DOB:** 03/05/21 **Reg. No:** 20239832 **Tattoo:** D138**BW:** 74 **WW/WW Ratio:** **YW/YW Ratio:** 748/106

Qlrth of Wye UMF 10660

- Federal of Wye
- Queen Mother of Wye UMF 9141
- Career of Wye
- Fayne of Wye
- Bonanza of Wye
- Queen Mother of Wye 7829

Barbara of Volga 1751

- Aberdeen of Volga 1354
- Barbara of Volga 1318
- Churchill of Wye
- Alonna of Volga 0370
- Billy of Volga 0601
- Browns Mills Barbara J113

D138 is our last Qirth daughter. She is a moderate framed pretty girl with a nice hip. Her dam is an Aberdeen x Billy that has transmitted the tight udder, wide body and broad muzzle we like to see on pasture.

Dam CI is 4 at 371

CED	BW EPD	WW EPD	YW EPD	MILK	SEN
I+1	I+.5	I+1	I-2	+18	+24

52

Blackbird of Volga 2120

DOB: 01/27/21 **Reg. No:** 20118690 **Tattoo:** 2120
BW: 59 **WW/WW Ratio:** 462/96 **YW/YW Ratio:** 747/96

SVR Embody Eric 6252

- BAX Embody 97-844
- SVR Range Lady 1583
- 0 CC Emblazon 854E [AMF-CAF-XF]
- BAX Aspen Lady 844-72
- 0 CC Emblazon 854E [AMF-CAF-XF]
- BAX Aspen Lady 844-72

Blackbird of Volga 1082

- Coeburn of Wye UMF 9154
- Blackbird of Volga 0721
- Bonanza of Wye
- Copeland of Wye UMF 7546
- Moofassa of Volga 0432
- Blackbird of Volga 0405

2120 is the first of our SVR Embody Eric daughters out of Rachel's 12 year old Coburn of Wye daughter. 1082 has never missed the mark. 2120 is deep, broody good headed female. The dam has a CI of 11 at 363.

CED	BW EPD	WW EPD	YW EPD	MILK	SEN
+7	-1.4	+19	+29	+18	+18

53**Lucy of Volga 2132**

DOB: 03/07/21 **Reg. No:** 20120099 **Tattoo:** 2132
BW: **WW/WW Ratio:** 475/99 **YW/YW Ratio:** 793/105

SVR Embody Eric 6252

— BAX Embody 97-844
 — SVR Range Lady 1583

Lucy of Volga 1799

— Aberdeen of Volga 1354
 — Lucy of Volga 1297

— O C C Emblazon 854E [AMF-CAF-XF]
 — BAX Aspen Lady 844-72
 — O C C Emblazon 854E [AMF-CAF-XF]
 — BAX Aspen Lady 844-72
 — Churchill of Wye
 — Alonna of Volga 0370
 — Larkan of Volga 0620
 — Lucy of Volga 0718

2132 is another Eric daughter out of 1799. 1799 goes to Churchill, Larkan and Moofassa for depth of body, growth and fertility. 1799 has been a good cow and will pass that goodness right on to her daughter. Dam has a CI of 4 at 361.

CED	BW EPD	WW EPD	YW EPD	MILK	SEN
I+1	+7	+18	+27	+20	+17

54**Cora of Volga E3134**

DOB: 03/04/21 **Reg. No:** 20118698 **Tattoo:** 3134
BW: **WW/WW Ratio:** 452/94 **YW/YW Ratio:** 700/93

SVR Embody Eric 6252

— BAX Embody 97-844
 — SVR Range Lady 1583

O Miss 2 303 471

— O Mr Banquo 2 Sam
 — O Miss-97-75-303

— O C C Emblazon 854E [AMF-CAF-XF]
 — BAX Aspen Lady 844-72
 — O C C Emblazon 854E [AMF-CAF-XF]
 — BAX Aspen Lady 844-72
 — Banquo of Wye
 — Queen Mother of Wye UMF 8376
 — O Mr Casey 41-97 [AMF-CAF-XF]
 — O Miss Gairdness C 8638-75

E3134 is Erika's Embody Eric daughter out of an Oliver O Mr Banquo daughter, combining capacity with femininity. Easy keeping on top and bottom side, this female should be a profitable producer. Dam has CI of 5 at 365.

CED	BW EPD	WW EPD	YW EPD	MILK	SEN
I+6	-8	+15	+21	+20	+19

55

Margaret of Volga 2136

DOB: 03/08/21 Reg. No: 20120096 Tattoo: 2136
BW: 74 WW/WW Ratio: 541/112 YW/YW Ratio: 888/114

SVR Embody Eric 6252	{	BAX Embody 97-844	{	O C CEmblazon 854E [AMF-CAF-XF]
		SVR Range Lady 1583		BAX Aspen Lady 844-72
Margaret of Volga 1417	{	Maxamillion of Volga 1013	{	O C CEmblazon 854E [AMF-CAF-XF]
				BAX Aspen Lady 844-72
		Margaret of Volga 0989	{	Perseus of Wye
				Margaret of Volga 0507
			{	Asaph of Volga 0522
			{	Margaret of Volga 9625

2136 is an Eric daughter out of 8 year old pathfinder Maxamillion daughter, 1417. A deep bodied, wedgy calf with growth.

The influence of 507 thru Max show in the fertility and predictability of these females.

Dam has a CI at 363, WWR 6 at 107 and YWR of 5 at 109.

Calf boasts WWR of 112 and YWR of 114.

CED	BW EPD	WW EPD	YW EPD	MILK	\$EN
+4	+.5	+22	+39	+24	+13

SIRES

Lot A

Alap of Wye UMF 8329

DOB: 01/30/00

Reg. No: 13641146

Tattoo: 8329

Manning of Wye

[Columbus of Wye
[Milady of Wye

[Fabron of Wye
[Colleen of Wye
[Fabron of Wye
[Modesty of Wye

Alexina of Wye Umf 6968

[Bear of Wye Umf 6591
[Alexina of Wye Umf 6437

[Lambdin of Wye Umf 6278
[Blackbird of Wye Umf 6324
[Burnie of Wye Umf 5866
[Alexina of Wye Umf 6038

Alap is one of the greatest cow makers we have ever used, a tremendous producer. His females are good milkers with nice, tight udders. When in doubt, bred 'em Alap.

CED	BW EPD	WW EPD	YW EPD	MILK	\$EN	\$WN
+9	-2.1	+17	+15	+18	+20	+22

Lot B

Billy of Volga 0601

DOB: 02/10/06

Reg. No: 15677718

Tattoo: 0601

Legend of Volga 0413

[Emulation 31 [DWF-RDF]
[Lucy of Volga 9722

[F C R Elation Lad 652
[Miss Emulous 243
[Callao of Wye Umf 7487
[Lucy of Volga 9503

Blackbird of Volga 0409

[Matson of Volga 2006
[Blackbird of Volga 9511

[Rito 707 of Ideal 533 70 [AMF-CAF-XF]
[Margaret of Volga 9009
[Emulation 31 [DWF-RDF]
[Blackbird of Volga 9328

Sleep well during calving season by adding Billy genetics to your herd. Short gestation and calving ease with plenty of growth afterward. An awesome female maker. Owned with Brad Shouldis at White River.

**limited semen available*

CED	BW EPD	WW EPD	YW EPD	MILK	\$EN	\$WN
+15	-4.2	+21	+23	+25	+15	+36

Lot C

Bellaman of Volga 1806

DOB: 02/17/18

Reg. No: 19329126

Tattoo: 1806

Masterpiece of Volga 1460

[Emulation 31 [AMF-CAF-XF]
[Margaret of Volga 0507

Blackbird of Volga 0933

[Buckeye of Volga 0608
[Blackbird of Volga 0727

[F C R Elation Lad 652
[Miss Emulous 243
[Alap of Wye UMF 8329
[Margaret of Volga 9706
[Moofassa of Volga 0432
[Blackbird of Volga 0121
[Moofassa of Volga 0432
[Blackbird of Volga 9980

CED	BW EPD	WW EPD	YW EPD	MILK	\$EN	\$WN
+11	-3	+10	+8	+18	+21	+9

Lot D

SVR Columbus King 6125

DOB: 04/21/16

Reg. No: 18911672

Tattoo: 6125

Columbus of Wye

[Fabron of Wye
[Colleen of Wye

Queen Mother of Wye UMF10090

[Burbank of Wye UMF 9446
[Queen Mother of Wye UMF 9141

[Foremost of Wye
[Matilda G of Wye
[Gaird of Dalmeny
[Clara Jean of Wye
[Clarkson of Wye UMF 9166
[Blackbird of Wye UMF 9025
[Bonanza of Wye
[Queen Mother of Wye 7829

CED	BW EPD	WW EPD	YW EPD	MILK	\$EN	\$WN
-4	+1.7	+5	-3	+12	+26	-9

LOT
E

SVR Embody Eric 6252

DOB: 05/02/16 Reg. No: 18946701 Tattoo: 6252

BAX Embody 97-844	{	OCC Emblazon 854E [AMF-CAF-XF]	{	DHD Traveler 6807 [AMF-MIF-XF]
		BAX Aspen Lady 844-72		Dixie Erica of C H 1019
SVR Range Lady 1583	{	OCC Emblazon 854E [AMF-CAF-XF]	{	ParamontAmbush2172 [AMF-CAF-XF]
		BAX Aspen Lady 844-72		F W R Lady Viking 72
				DHD Traveler 6807 [AMF-MIF-XF]
				Dixie Erica of C H 1019
				ParamontAmbush2172 [AMF-CAF-XF]
				F W R Lady Viking 72

This is our first outcross bull we’ve used in about 20 years. I deviated from my usual line breeding regimen to illustrate the advantages of outcross heterosis. I bought this particular 2-year old animal because his sire’s progeny at SVR are stunning. If you want depth of body and more pounds, take a look at the bulls and heifers we’re selling out of this sire.

CED	BW EPD	WW EPD	YW EPD	MILK	\$EN	\$WN
+6	-.4	+31	+52	+24	+12	+33

LOT
F

SVR Columbus Lou 6119

DOB: 04/06/16 Reg. No: 18908508 Tattoo: 6119

Columbus of Wye	{	Fabron of Wye	{	Foremost of Wye
		Colleen of Wye		Matilda G of Wye
Lucy of Volga 0420	{	Matson of Volga 2006	{	Gaird of Dalmeny
		Lucy of Volga 9401		Clara Jean of Wye
				Rito 707 of Ideal 533 70 [AMF-CAF-XF]
				Margaret of Volga 9009
				Emulation 31 [AMF-CAF-XF]
				Lucy of Volga 9227

CED	BW EPD	WW EPD	YW EPD	MILK	\$EN	\$WN
+3	-1.2	+21	+28	+11	+22	+12

LOT G

Qirth of Wye UMF 10660

DOB: 01/26/15

Reg. No: 18303086

Tattoo: 10660

Federal of Wye

[Career of Wye
Fayne of Wye

[Fabron of Wye
Clarice of Wye
Prince of Malpas
Matilda G of Wye

Queen Mother of Wye UMF 9141

[Bonanza of Wye
Queen Mother of Wye 7829

[Francis of Wye
Blythe of Wye
Bartor of Wye Umf 5609
Queen Mother of Wye Umf 6599

John purchased him from the Wye Plantation in 2016. Out of a fancy Bonanza daughter, his calves are so showy. We are looking forward to see his daughters in production!

CED	BW EPD	WW EPD	YW EPD	MILK	\$EN	\$WN
+4	-.4	-9	-10	+13	+25	-25

LOT H

SVR Lajos Copland 6130

DOB: 04/07/16

Reg. No: 18907761

Tattoo: 6130

Lajos of Wye UMF 9939

[Forceful of Wye
Lottie of Wye UMF 9634

[Valour of Ardrass
Fairlie of Wye
Barnabas of Wye UMF 9281
Lottie of Wye UMF 9329

Copeland of Wye UMF 9753

[Bartor of Wye Umf 5609
Copeland of Wye UMF 9544

[Leonid of Wye
Bayette of Wye
Briar of Wye UMF 9024
Copeland of Wye Umf 7546

A straight Wye bull, very correct as you would expect, has a beefy thickness to him. He'll compliment my program because of the added masculinity he boasts. This sire has Forceful of Wye in his pedigree which will help sustain our excellent udder quality. He's a solid Aberdeen Angus example and traces back to my dad's bull, Luthien, purchased in 1978.

CED	BW EPD	WW EPD	YW EPD	MILK	\$EN	\$WN
+6	-.8	+13	+27	+20	+15	+9

LOT
Breton of Wye UMF 11001
DOB: 01/30/17

Reg. No: 19011313

Tattoo: 11001

Leonid of Wye

- └ Perseus of Wye
- └ Leah of Wye

- └ Conan of Wye
- └ Phillina of Wye
- └ Columbus of Wye
- └ Luria of Wye

Blackbird of Wye UMF 10561

- └ Alap of Wye UMF 8329
- └ Blackbird of Wye Umf 7965

- └ Manning of Wye
- └ Alexina of Wye Umf 6968
- └ Addison of Wye Umf 5853
- └ Blackbird of Wye Umf 7270

CED	BW EPD	WW EPD	YW EPD	MILK	\$EN	\$WN
+5	-1.3	+8	+10	+17	+21	+4

LOT
Basin Payweight 1682
DOB: 02/11/2011

Reg. No: 17038724

Tattoo: 1682

Basin Payweight 0065

- └ Vermilion Payweight J847
- └ Basin Lucy 3829

- └ Vermilion Dateline 7078
- └ Vermilion Lass 7969
- └ C A Future Direction 5321
- └ Basin Lucy 178E

21AR O Lass 7017

- └ HARB Pendleton 765 J H
- └ 21AR Lass F24A

- └ S A V Final Answer 0035
- └ H A R B Black Lady 375 J H
- └ VDAR Legend 1281
- └ 21AR O Lass A24

CED	BW EPD	WW EPD	YW EPD	MILK	\$EN	\$WN
+7	+6	+66	+118	+31	-4	+93

NOTES

NOTES

[illegible]

NOTES

NOTES

Cotton Angus
21239 458th Avenue
Volga, SD 57071

ADDRESS CORRECTION REQUESTED

PRST STD
U.S. Postage

PAID
ALLEGRA
Brookings, SD